

ΣΧΕΔΙΟ ΝΟΜΟΥ ΤΟΥ ΥΠΟΥΡΓΕΙΟΥ ΠΟΛΙΤΙΣΜΟΥ ΚΑΙ ΑΘΛΗΤΙΣΜΟΥ ΜΕ ΤΙΤΛΟ

«Κύρωση της Συμφωνίας μεταξύ του Υπουργείου Πολιτισμού και Αθλητισμού, του Μουσείου Κυκλαδικής Τέχνης της Αθήνας, του Μητροπολιτικού Μουσείου Τέχνης της Νέας Υόρκης και του Ινστιτούτου Αρχαίου Ελληνικού Πολιτισμού του Ντελαγουέρ, σχετικά με την επιστροφή στην Ελλάδα, ιδιωτικής συλλογής εκατόν εξήντα μίας (161) αρχαιοτήτων του Κυκλαδικού Πολιτισμού, ευρισκόμενης στη Νέα Υόρκη και την έκθεση αυτής στο Μητροπολιτικό Μουσείο Τέχνης της Νέας Υόρκης»

ΠΙΝΑΚΑΣ ΠΕΡΙΕΧΟΜΕΝΩΝ

Άρθρο 1	Σκοπός
Άρθρο 2	Αντικείμενο
Άρθρο 3	Κύρωση Συμφωνίας με τα συνημμένα σε αυτήν Παραρτήματα
Άρθρο 4	Έναρξη ισχύος

Άρθρο 1**Σκοπός**

Το παρόν επιτυγχάνει την οριστική επιστροφή στην Ελλάδα ιδιωτικής συλλογής σημαντικών αρχαιοτήτων του κυκλαδικού πολιτισμού, η οποία βρίσκεται στη Νέα Υόρκη, την πολυετή και διαρκή προβολή του κυκλαδικού πολιτισμού στο Μητροπολιτικό Μουσείο Τέχνης της Νέας Υόρκης και τη μακρόχρονη και δυναμική συνεργασία μεταξύ του Υπουργείου Πολιτισμού και Αθλητισμού και του Μητροπολιτικού Μουσείου Τέχνης της Νέας Υόρκης στον τομέα των αρχαιολογικών ερευνών.

Άρθρο 2**Αντικείμενο**

Αντικείμενο του παρόντος είναι η κύρωση της Συμφωνίας, που υπέγραψε την 21η Ιουλίου 2022, το Υπουργείο Πολιτισμού και Αθλητισμού της Ελληνικής Δημοκρατίας με το Μουσείο Κυκλαδικής Τέχνης, το Metropolitan Museum of Art (Μητροπολιτικό Μουσείο Τέχνης) της Νέας Υόρκης και το Hellenic Ancient Culture Institute Inc. (Ινστιτούτο Αρχαίου Ελληνικού Πολιτισμού) του Ντελαγουέρ, σχετικά με την επιστροφή στην Ελλάδα, ιδιωτικής συλλογής εκατόν εξήντα μίας (161) αρχαιοτήτων του κυκλαδικού πολιτισμού, ευρισκόμενης στη Νέα Υόρκη και την έκθεση αυτής και άλλων τέχνηρων του κυκλαδικού πολιτισμού στο Μητροπολιτικό Μουσείο Τέχνης της Νέας Υόρκης.

Άρθρο 3**Κύρωση της Συμφωνίας**

Κυρώνεται και έχει ισχύ νόμου η Συμφωνία με τα συνημμένα σε αυτήν Παραρτήματα, η οποία υπογράφηκε μεταξύ του Υπουργείου Πολιτισμού και Αθλητισμού της Ελληνικής Δημοκρατίας, του νομικού προσώπου με την επωνυμία «Hellenic Ancient Culture Institute Inc.» (Ινστιτούτο Αρχαίου Ελληνικού Πολιτισμού) της Πολιτείας Ντελαγουέρ των Η.Π.Α., του νομικού προσώπου ιδιωτικού δικαίου με την επωνυμία «Μουσείο Κυκλαδικής Τέχνης» και του νομικού προσώπου με την επωνυμία «Metropolitan Museum of Art» (Μητροπολιτικό

Μουσείο Τέχνης) της Πολιτείας της Νέας Υόρκης των Η.Π.Α., το πρωτότυπο κείμενο της οποίας, στην ελληνική και αγγλική γλώσσα, καθώς και τα παραρτήματα αυτής έχουν ως εξής:

3. Greek Version of Four-Party Agreement

ΣΥΜΦΩΝΙΑ
ΕΚΘΕΣΗΣ ΚΥΚΛΑΔΙΚΩΝ ΑΡΧΑΙΟΤΗΤΩΝ
ΣΤΟ ΜΗΤΡΟΠΟΛΙΤΙΚΟ ΜΟΥΣΕΙΟ ΤΕΧΝΗΣ ΝΕΑΣ ΥΟΡΚΗΣ

Στην Αθήνα, σήμερα 21 Ιουλίου του έτους 2022, στο κτίριο επί της οδού Μπουμπουλίνας αρ. 20, όπου στεγάζεται το Υπουργείο Πολιτισμού και Αθλητισμού

ΜΕΤΑΞΥ

(Α) Του Υπουργείου Πολιτισμού και Αθλητισμού, νόμιμα εκπροσωπούμενου από την Υπουργό Πολιτισμού και Αθλητισμού, κ. Στυλιανή Μενδώνη (το «Υπουργείο»),

(Β) Του μη κερδοσκοπικού νομικού προσώπου με την επωνυμία «HELLENIC ANCIENT CULTURE INSTITUTE INC.» (Ινστιτούτο Αρχαίου Ελληνικού Πολιτισμού), με έδρα την Πολιτεία Delaware (Ντελαγουέρ) των Ηνωμένων Πολιτειών Αμερικής (c/o Roberts & Holland LLP, 1675 Broadway, New York, New York 10019, United States), νόμιμα εκπροσωπούμενου για την υπογραφή της παρούσας συμφωνίας, από τον Γραμματέα του, κ. Πέτρο Ιωάννη Γουλανδρή, δυνάμει απόφασης του Διοικητικού Συμβουλίου αυτού (ο «HACI»),

(Γ) Του νομικού προσώπου ιδιωτικού δικαίου με την επωνυμία «ΜΟΥΣΕΙΟ ΚΥΚΛΑΔΙΚΗΣ ΤΕΧΝΗΣ», με έδρα την Αθήνα (οδ. Νεοφύτου Δούκα αρ. 4), νόμιμα εκπροσωπούμενου για την υπογραφή της παρούσας συμφωνίας, από την Πρόεδρο του Διοικητικού Συμβουλίου αυτού, κ. Κασσάνδρα Μαρινοπούλου, δυνάμει απόφασης του Διοικητικού Συμβουλίου αυτού (το «Κυκλαδικό Μουσείο») και

(Δ) Του νομικού προσώπου με την επωνυμία «METROPOLITAN MUSEUM OF ART» (Μητροπολιτικό Μουσείο Τέχνης) με έδρα την Πολιτεία της Νέας Υόρκης των Ηνωμένων Πολιτειών Αμερικής (1000 Fifth Avenue, New York, New York, 10028, United States), νόμιμα εκπροσωπούμενου για την υπογραφή της παρούσας συμφωνίας, από τον Διευθυντή του, κ. Max Hollein (Μαξ Χόλλαϊν), δυνάμει απόφασης του Διοικητικού Συμβουλίου αυτού (το «MET»).

ΤΑ ΜΕΡΗ

A.

ΑΦΟΥ ΕΛΑΒΑΝ ΥΠΟΨΗ ΚΑΙ ΕΚΑΝΑΝ ΑΜΟΙΒΑΙΑ ΑΠΟΔΕΚΤΑ ΤΑ ΕΞΗΣ:

1. Ο HACI αποτελεί μη κερδοσκοπικό νομικό πρόσωπο που έχει συσταθεί σύμφωνα με το δίκαιο της έδρας του και διοικείται από Διοικητικό Συμβούλιο, του οποίου ο Πρόεδρος και η πλειοψηφία των μελών διορίζεται από το Κυκλαδικό Μουσείο. Στους σκοπούς του HACI ανήκει, μεταξύ άλλων (i) η προβολή της πολιτιστικής κληρονομιάς της Ελλάδας και η τόνωση του παγκόσμιου ενδιαφέροντος και της γνώσης σχετικά με τις Ελληνικές αρχαιότητες, (ii) η απόκτηση, μέσω δωρεών, δανείων ή κληροδοτημάτων, της κυριότητας και/ή κατοχής έργων τέχνης, αντικειμένων και μνημείων της Ελλάδας που χρονολογούνται από τους προϊστορικούς χρόνους έως και τον Μεσαίωνα και η μέριμνα για τη φύλαξη, μελέτη και συντήρησή τους, με το δικαίωμα της τελικής μεταβίβασης στο Κυκλαδικό Μουσείο ή σε άλλα μουσεία της Ελλάδας, σύμφωνα με τις αποφάσεις του Διοικητικού Συμβουλίου αυτού και τους νόμους περί πολιτιστικής κληρονομιάς της Ελληνικής Δημοκρατίας και (iii) η έκθεση και η μέριμνα για την έκθεση έργων τέχνης, αντικειμένων και μνημείων της Ελλάδας που χρονολογούνται από τους προϊστορικούς χρόνους έως και τον Μεσαίωνα σε μουσεία ή

άλλους κατάλληλους χώρους που εκθέτουν ή μελετούν αντικείμενα του ελληνικού ή άλλων πολιτισμών ή χωρών, σύμφωνα με τις αποφάσεις του Διοικητικού Συμβουλίου αυτού, υπό την προϋπόθεση ότι ακολουθείται η νομοθεσία περί πολιτιστικής κληρονομιάς της Ελληνικής Δημοκρατίας.

2. Την 21η Ιουλίου 2022 καταρτίστηκε στη Νέα Υόρκη, ενώπιον Συμβολαιογράφου, σύμβαση εισφοράς («Contribution Agreement») μεταξύ του Leonard Stern (Λέοναρντ Στερν), μόνιμου κατοίκου Ηνωμένων Πολιτειών Αμερικής (ο «L.S.») και του HACI, η οποία προσαρτάται στη παρούσα ως Παράρτημα Α' (η «**Σύμβαση Εισφοράς**»), δυνάμει της οποίας ο L.S. παρέδωσε προς τον HACI, λόγω δωρεάς, όλα τα δικαιώματά του, συμπεριλαμβανόμενης της κατοχής μιας συλλογής 161 Κυκλαδικών αρχαιοτήτων, την οποία έως τότε κατείχε, ο ίδιος και η οποία απεικονίζεται στο Παράρτημα Β' που επισυνάπτεται στην παρούσα συμφωνία (η «**Συλλογή**»).

3. Ο L.S. παρέχώρησε τη συλλογή στον HACI, σύμφωνα με τους κατωτέρω όρους και πλαίσιο:

(α) ο HACI έχει ήδη λάβει από την αρμόδια φορολογική αρχή [the United States Internal Revenue Service (IRS)] βεβαωτική επιστολή με ημερομηνία 6 Ιουλίου 2022, σύμφωνα με την οποία ο HACI υπόκειται στο αφορολόγητο καθεστώς του άρθρου 501(α), ως οργανισμός περιλαμβανόμενος στα άρθρα 501(γ)(3) και 509(α)(3) του Κώδικα Εσωτερικών Εσόδων του 1986,

(β) Το αργότερο μέχρι και την 21^η Ιουλίου 2022 θα έχει υπογραφεί μεταξύ των HACI και MET, σύμβαση σχετικά με την έκθεση της Συλλογής στο MET, σύμφωνα με τη σύμβαση έκθεσης που επισυνάφθηκε στη Σύμβαση Εισφοράς και επισυνάπτεται και στην παρούσα ως Παράρτημα Γ' (η «**Σύμβαση Έκθεσης**»),

(γ) αμέσως μετά την πλήρωση του ανωτέρω όρου (β) και πάντως όχι αργότερα από την 10^η Σεπτεμβρίου 2022, το Ελληνικό Κράτος θα έχει εγκρίνει επίσημα, σύμφωνα με την ελληνική νομοθεσία (συμπεριλαμβανόμενης της δημοσίευσης στην Εφημερίδα της Κυβέρνησης), την κατοχή της Συλλογής από τον HACI καθώς και την έκθεση της στο MET, σύμφωνα με τη Σύμβαση Έκθεσης,

(δ) Με την πλήρωση των όρων (β) και (γ), η Σύμβαση Εισφοράς καθίσταται οριστικά ισχυρή και αμετάκλητη και δεσμεύει τους L.S. και HACI, χωρίς να απαιτείται άλλο ξεχωριστό έγγραφο προς τούτο. Σε περίπτωση που δεν εκπληρωθεί οποιοσδήποτε από τους όρους (β) και (γ), η Σύμβαση Εισφοράς και η Σύμβαση Έκθεσης ανατρέπονται, οι L.S. και HACI και το MET αποδεσμεύονται από κάθε υποχρέωση σχετική με αυτές και η Συλλογή αποδίδεται στον L.S. με δαπάνη του ίδιου.

4. Την 21 Ιουλίου 2022 καταρτίστηκε στην Νέα Υόρκη μεταξύ των HACI και MET η Σύμβαση Έκθεσης και, συνεπώς, πληρώθηκε ο όρος (β) της παραγράφου 3.

B.

ΣΥΜΦΩΝΗΣΑΝ ΚΑΙ ΕΚΑΝΑΝ ΑΜΟΙΒΑΙΑ ΑΠΟΔΕΚΤΑ ΤΑ ΑΚΟΛΟΥΘΑ:

5. Το Υπουργείο συμβάλλεται στην παρούσα συμφωνία ως εκπρόσωπος του Ελληνικού Δημοσίου. Σύμφωνα με τον Ελληνικό Αρχαιολογικό Νόμο, το Ελληνικό Δημόσιο είναι ο αποκλειστικός ιδιοκτήτης και νομέας της Συλλογής.

6. Το Υπουργείο, ως εκπρόσωπος του Ελληνικού Δημοσίου και αρμόδιος φορέας για την προστασία της πολιτιστικής κληρονομιάς της Ελλάδας με την παρούσα συμφωνία (i)

αναγνωρίζει, αποκλειστικά για τους σκοπούς των επόμενων παραγράφων, ότι ο HACI κατέστη κάτοχος της Συλλογής δυνάμει της Σύμβασης Εισφοράς, η οποία είναι ισχυρή σύμφωνα με τη νομοθεσία της πολιτείας της Νέας Υόρκης και (iii) εγκρίνει την έκθεση της Συλλογής στο MET, σύμφωνα με τους εξής όρους:

α. Το αργότερο έως την 30η Σεπτεμβρίου έτους 2022, ο HACI θα φυλάσσει και θα διατηρεί τη Συλλογή στην σημερινή κατοικία του L.S. και ο L.S. θα είναι υπεύθυνος για την ασφάλειά και ασφάλιση αυτής. Ακολούθως, η Συλλογή θα παραδοθεί στο MET με την καθοδήγηση του HACI και τη μέριμνα, ευθύνη και δαπάνη του MET, με εξαίρεση το μεγάλο ειδώλιο (αρ. τεμαχίου 105), το οποίο ο HACI θα φυλάσσει και θα διατηρεί στη σημερινή κατοικία του L.S. το αργότερο έως την 31^η Δεκεμβρίου 2022. Την ημερομηνία αυτή, το μεγάλο ειδώλιο θα παραδοθεί στο MET με την καθοδήγηση του HACI και τη μέριμνα, ευθύνη και δαπάνη του MET. Από τις αντίστοιχες ημερομηνίες που η Συλλογή και το μεγάλο ειδώλιο θα παραδοθούν στο MET, το MET θα είναι υπεύθυνο για την ασφάλιση και ασφάλειά τους.

β. Το αργότερο έως την 15^η Οκτωβρίου 2022, οι αρχαιότητες που προσδιορίζονται στο Παράρτημα Δ', το οποίο επισυνάπτεται στην παρούσα συμφωνία, θα αποσταλούν στο Κυκλαδικό Μουσείο, με την καθοδήγηση του HACI και με μέριμνα και δαπάνη του MET, προκειμένου να εκτεθούν για διάστημα ενός έτους, από την 1η Νοεμβρίου 2022 έως και την 31η Οκτωβρίου 2023 σε ειδικά διαμορφωμένο χώρο του Κυκλαδικού Μουσείου, κατάλληλο για την ανάδειξη και προστασία τους. Μετά το πέρας αυτής της ετήσιας περιόδου και πάντως όχι αργότερα από την 10^η Νοεμβρίου 2023, οι αρχαιότητες θα αποσταλούν στο MET με μέριμνα του Κυκλαδικού Μουσείου και δαπάνη του MET, προκειμένου να ξεκινήσει η έκθεση της Συλλογής στο MET, σύμφωνα με την Σύμβαση Έκθεσης. Σε περίπτωση μη συμμόρφωσης του MET προς το πρώτο εδάφιο της παρούσας παρ. 6β., ο HACI δύναται να προβεί στη δικαστική επιδίωξη της συμμόρφωσης του MET προς την υποχρέωσή του να στείλει τις δεκαπέντε (15) αρχαιότητες στο Κυκλαδικό Μουσείο, ενώπιον αρμόδιου δικαστηρίου της Νέας Υόρκης. Σε περίπτωση μη συμμόρφωσης του Κυκλαδικού Μουσείου ή άλλου προσώπου προς τις υποχρεώσεις του δευτέρου εδαφίου της παρούσας παρ. 6β. ο L.S., ως πρόσωπο εκ τρίτου δικαιούμενο από τη Συμφωνία Έκθεσης και την παρούσα συμφωνία, δύναται να προβεί στη δικαστική επιδίωξη της συμμόρφωσης προς τις υποχρεώσεις αυτές ενώπιον αρμόδιου δικαστηρίου της Νέας Υόρκης.

γ. Η Συλλογή θα εκτεθεί σε αίθουσα στο MET για είκοσι πέντε (25) έτη, με έναρξη μεταξύ της 1^{ης} και, το αργότερο, της 29^{ης} Ιανουαρίου 2024 και θα διαρκέσει έως την 31^η Δεκεμβρίου 2048, ως ακολούθως:

-μεταξύ της 1^{ης} και, το αργότερο, της 29^{ης} Ιανουαρίου 2024 και έως την 31^η Δεκεμβρίου 2033 η Συλλογή θα εκτίθεται στο σύνολό της (161 αρχαιότητες),

-ανά πενταετία, μετά το τέλος της ως άνω δεκαετούς περιόδου έκθεσης και συγκεκριμένα την 1^η Ιανουαρίου των ετών 2034, 2039 και 2044, δέκα πέντε (15) αρχαιότητες της Συλλογής (και συνολικά 45 αρχαιότητες) θα επιστρέφονται στον HACI, προκειμένου να εκτεθούν στο Κυκλαδικό Μουσείο και/ή σε άλλα μουσεία της Ελλάδας, όπως θα υποδεικνύει κάθε φορά το Διοικητικό Συμβούλιο του HACI και θα εγκρίνει το Υπουργείο, σύμφωνα με τους νόμους της Ελληνικής Δημοκρατίας περί προστασίας της πολιτιστικής κληρονομιάς. Αυτές οι αρχαιότητες θα επιλέγονται από το Υπουργείο σε συνεννόηση με το Κυκλαδικό Μουσείο και το MET, κατά συνεκτίμηση, μεταξύ άλλων, των τύπων που δεν εκπροσωπούνται στη συλλογή του Κυκλαδικού Μουσείου και των άλλων μουσείων στην Ελλάδα. Το μεγάλο ειδώλιο (αρ. τεμαχίου 105) θα περιληφθεί στις δεκαπέντε (15) αρχαιότητες που θα επιστραφούν στην

κατοχή του HACI την 1^η Ιανουαρίου 2034. Η σειρά με την οποία θα επιστρέφονται οι αρχαιότητες αυτές στον HACI θα εγκρίνεται από το MET.

δ. Προς το σκοπό της διατήρησης της ανάδειξης της Κυκλαδικής τέχνης στο MET, υποχρεούται αυτό να εκθέτει στην ίδια αίθουσα όπου εκτίθεται η Συλλογή, αρχαιότητες του Κυκλαδικού Πολιτισμού από τις συλλογές του Κυκλαδικού Μουσείου και/ή άλλων μουσείων στην Ελλάδα, τις οποίες το Ελληνικό Κράτος θα πρέπει να στέλνει στο MET ως δάνειο. Οι αρχαιότητες αυτές θα επιλέγονται από το Υπουργείο σε συνεννόηση με το Κυκλαδικό Μουσείο, κατά συνεκτίμηση, μεταξύ άλλων, των τύπων των αρχαιοτήτων που δεν εκπροσωπούνται στη Συλλογή, θα έχουν αντίστοιχη αξία και σημαντικότητα με τις αρχαιότητες που αποστέλλονται για έκθεση στο Κυκλαδικό Μουσείο σύμφωνα με την παρ. βγ., θα εγκρίνονται από το Κυκλαδικό Μουσείο και το MET και θα αποστέλλονται στο MET ως εξής:

-δέκα πέντε (15) αρχαιότητες για το διάστημα από την 1^η Ιανουαρίου 2034 έως την 31^η Δεκεμβρίου 2048 (δανεισμός 15ετούς διάρκειας),

-δέκα πέντε (15) αρχαιότητες για το διάστημα από την 1^η Ιανουαρίου 2039 έως την 31^η Δεκεμβρίου 2048 (δανεισμός δεκαετούς διάρκειας) και

-δέκα πέντε (15) αρχαιότητες για το διάστημα από την 1^η Ιανουαρίου 2044 έως την 31^η Δεκεμβρίου 2048 (δανεισμός πενταετούς διάρκειας).

ε. Η έκθεση της Συλλογής, καθώς και όλες οι μετακινήσεις των αρχαιοτήτων που αναφέρονται στις προηγούμενες παραγράφους θα διενεργούνται με μέριμνα και δαπάνη του MET.

στ. Για το διάστημα από την 1^η Ιανουαρίου 2049 και εφεξής, το MET θα έχει υποχρέωση να συνεχίσει να προβάλλει την Κυκλαδική τέχνη για επιπλέον διάστημα έως είκοσι πέντε (25) ετών, ως εξής:

Μετά την 1^η Ιανουαρίου 2049, το Ελληνικό Κράτος δύναται, κατά την απόλυτη ευχέρειά του, να συμφωνήσει με το MET δανεισμό της Συλλογής για χρονική περίοδο που δεν θα υπερβαίνει τα είκοσι πέντε (25) έτη. Αν δεν καταρτιστεί τέτοια συμφωνία

- η έκθεση της Συλλογής, δυνάμει της Σύμβασης Έκθεσης θα λήξει.

- οι αρχαιότητες της Συλλογής που θα ευρίσκονται τότε στην Ελλάδα θα εκτεθούν στο Κυκλαδικό Μουσείο και/ή σε άλλα μουσεία της Ελλάδας, όπως θα υποδείξει το Διοικητικό Συμβούλιο του HACI και θα εγκρίνει το Υπουργείο σύμφωνα με τους νόμους της Ελληνικής Δημοκρατίας σχετικά με την πολιτιστική κληρονομιά.

- η κατοχή οπωσδήποτε αρχαιοτήτων θα ευρίσκονται τότε στο MET θα επιστρέψει στον HACI και θα αποσταλούν άμεσα για να εκτεθούν μόνιμα στο Κυκλαδικό Μουσείο και/ή σε άλλα μουσεία της Ελλάδας, όπως θα υποδείξει το Διοικητικό Συμβούλιο του HACI και θα εγκρίνει το Υπουργείο σύμφωνα με τους νόμους της Ελληνικής Δημοκρατίας σχετικά με την πολιτιστική κληρονομιά με ίση δαπάνη του Ελληνικού Κράτους και του Κυκλαδικού Μουσείου. Σε περίπτωση που ο HACI ευρίσκεται τότε σε νομική ή άλλη αδυναμία να παραλάβει ή να καθοδηγήσει την κατοχή, οι αρχαιότητες θα αποσταλούν στο Κυκλαδικό Μουσείο με την καθοδήγηση και μέριμνα του MET και με ίση δαπάνη μεταξύ του Ελληνικού Κράτους και του Κυκλαδικού Μουσείου.

- το MET θα έχει την υποχρέωση να εκθέτει στην ίδια αίθουσα εκατόν είκοσι δύο (122) αρχαιότητες του Κυκλαδικού Πολιτισμού από τις συλλογές του Κυκλαδικού Μουσείου και/ή άλλων μουσείων της Ελλάδας, τις οποίες το Ελληνικό Κράτος θα πρέπει να στέλνει στο MET μέσω δανεισμού, για περίοδο είκοσι πέντε (25) ετών και σύμφωνα με όρους, που θα συμφωνηθούν τότε μεταξύ του Ελληνικού Δημοσίου, του Κυκλαδικού Μουσείου και του

MET. Αυτές οι αρχαιότητες θα επιλεγούν από το Υπουργείο σε συνεννόηση με το MET και θα εγκριθούν από το Κυκλαδικό Μουσείο και το MET.

ζ. Στην αίθουσα θα υπάρχει με εμφανή τρόπο επί του τοίχου, η ακόλουθη ένδειξη σχετικά με το Ελληνικό Κράτος:

HELLENIC REPUBLIC - MINISTRY OF CULTURE AND SPORTS
MUSEUM OF CYCLADIC ART COLLECTION ATHENS
LOAN OF CYCLADIC ART TO THE MET

η. Μεταξύ του Υπουργείου, του Κυκλαδικού Μουσείου και του MET συμφωνείται η συνεργασία στις δράσεις που περιγράφονται στο Παράρτημα Ε', το οποίο επισυνάπτεται στην παρούσα συμφωνία.

7. Όλες οι συμβάσεις που προβλέπονται στην παρούσα συμφωνία καθώς και κάθε παρεπόμενη πράξη ή τροποποίησή τους απαλλάσσονται από κάθε άμεσο ή έμμεσο φόρο, τέλος, ανταποδοτικό ή μη, τέλος χαρτοσήμου, εισφορά, προμήθεια, δικαίωμα ή άλλη επιβάρυνση υπέρ του Δημοσίου.

8. Κάθε διαφωνία που μπορεί να προκληθεί από την παρούσα συμφωνία θα επιλύεται από τα Δικαστήρια της Αθήνας, σύμφωνα με την ελληνική νομοθεσία, με την επιφύλαξη των οριζόμενων ανωτέρω και ειδικά στην παρ. 6β.

9. Σε περίπτωση σύγκρουσης ή διαφοράς μεταξύ του περιεχομένου της παρούσας συμφωνίας και του περιεχομένου της Σύμβασης Εισφοράς και/ή της Σύμβασης Έκθεσης της Συλλογής και/ή των παραρτημάτων αυτών, υπερισχύουν οι όροι της παρούσας συμφωνίας.

10. Σε περίπτωση αποτυχίας του L.S. ή του MET να συμμορφωθούν προς τις υποχρεώσεις τους από τη Σύμβαση Εισφοράς και/ή τη Συμφωνία Έκθεσης και/ή την παρούσα συμφωνία, τα λοιπά μέρη δικαιούνται να ακυρώσουν την παρούσα συμφωνία. Περαιτέρω, όλοι οι όροι της παρούσας συμφωνίας ορίζονται ως σημαντικοί και ισότιμοι.

11. Η παρούσα συμφωνία θα υποβληθεί και θα λάβει έγκριση από την Ελληνική Βουλή το αργότερο έως την 10^η Σεπτεμβρίου 2022 (συμπεριλαμβανόμενης της ημερομηνίας δημοσίευσης στην Εφημερίδα της Κυβέρνησης) και θα ισχύει από την ημερομηνία της υπογραφής της.

12. Η παρούσα συμφωνία συντάχθηκε στην Ελληνική και Αγγλική γλώσσα, και σε περίπτωση σύγκρουσης υπερισχύει το Ελληνικό κείμενο, με την προϋπόθεση ότι αυτό είναι ουσιωδώς σε αντιστοιχία προς τους όρους και προϋποθέσεις του αγγλικού κειμένου.

13. Η παρούσα συμφωνία και κάθε τροποποίησή της μπορούν να υπογράφονται σε οποιονδήποτε αριθμό αντίστοιχων εγγράφων, το κάθε ένα από τα οποία θα θεωρείται πρωτότυπο αλλά όλα μαζί θα αποτελούν μία συμφωνία (ή τροποποίηση ανάλογα).

14. Η ανταλλαγή των αντίστοιχων εγγράφων μεταξύ των μερών μέσω φάξ ή ηλεκτρονικής αλληλογραφίας (pdf), η οποία θα περιέχει αυθεντικές αναπαραγωγές θα συνιστά ισχυρή ανταλλαγή αυτής της συμφωνίας και θα δεσμεύει τα μέρη της παρούσας συμφωνίας.

ΟΙ ΣΥΜΒΑΛΛΟΜΕΝΟΙ

ΥΠΟΥΡΓΕΙΟ ΠΟΛΙΤΙΣΜΟΥ ΚΑΙ ΑΘΛΗΤΙΣΜΟΥ



ΣΤΥΛΙΑΝΗ ΜΕΝΔΩΝΗ

ΜΟΥΣΕΙΟ ΚΥΚΛΑΔΙΚΗΣ ΤΕΧΝΗΣ

ΚΑΣΣΑΝΔΡΑ ΜΑΡΙΝΟΠΟΥΛΟΥ

THE METROPOLITAN MUSEUM OF ART

MAX HOLLEIN

HELLENIC ANCIENT CULTURE INSTITUTE, INC.

PETER JOHN GOULANDRIS

ΥΠΟΥΡΓΕΙΟ ΠΟΛΙΤΙΣΜΟΥ ΚΑΙ ΑΘΛΗΤΙΣΜΟΥ

ΕΥΛΑΙΑΝΗ ΜΕΝΑΩΝΗ

ΜΟΥΣΕΙΟ ΚΥΚΛΑΔΙΚΗΣ ΤΕΧΝΗΣ

Κ. Κορρινόπουλο
ΚΑΣΣΑΝΑΡΑ ΜΑΡΙΝΟΠΟΥΛΟΥ

THE METROPOLITAN MUSEUM OF ART

MAX HOLLEIN

**HELLENIC ANCIENT CULTURE INSTITUTE,
INC.**

PETER JOHN GOULANDRIS

2

MINISTRY OF CULTURE AND SPORTS

STYLIANI MENDONI

MUSEUM OF CYCLADIC ART

CASSANDRA MARINOPOYLOU

THE METROPOLITAN MUSEUM OF ART

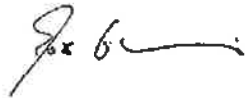

MAX HOLLEIN

HELLENIC ANCIENT CULTURE INSTITUTE, INC.

PETER JOHN GOULANDRIS

ΥΠΟΥΡΓΕΙΟ ΠΟΛΙΤΙΣΜΟΥ ΚΑΙ ΑΘΛΗΤΙΣΜΟΥ

ΣΤΥΛΙΑΝΗ ΜΕΝΔΩΝΗ

ΜΟΥΣΕΙΟ ΚΥΚΛΑΔΙΚΗΣ ΤΕΧΝΗΣ

ΚΑΣΣΑΝΔΡΑ ΜΑΡΙΝΟΠΟΥΛΟΥ

THE METROPOLITAN MUSEUM OF ART

MAX HOLLEIN

HELLENIC ANCIENT CULTURE INSTITUTE, INC.



PETER JOHN GOULANDRIS

Annex A: Contribution Agreement

CONTRIBUTION AGREEMENT

This CONTRIBUTION AGREEMENT entered into on this 21ST day of July, 2022, between LEONARD N. STERN ("Stern") and the HELLENIC ANCIENT CULTURE INSTITUTE, INC. ("HACI"):

WHEREAS, HACI is a not-for-profit corporation organized in the State of Delaware and operating in the State of New York, which has received tax-exempt status under Sections 501(a), 501(c)(3), and 509(a)(3) of the Internal Revenue Code of 1986, as amended (the "Code"), for the purpose of carrying out the charitable and educational purposes and activities of the Nicholas and Dolly Goulandris Foundation - Museum of Cycladic Art, located in Athens; and;

WHEREAS, Stern has accumulated an extraordinary collection of Cycladic antiquities, consisting of 161 pieces, listed in Exhibit A hereto, representing one of the world's great sculptural traditions (the "Collection"); and

WHEREAS, Stern has agreed to contribute to HACI his rights and interests in the entire Collection, including his right of possession, subject to rescission of the contribution if certain conditions are not satisfied prior to the dates set out below; and

WHEREAS, HACI has evidenced its desire to receive the Collection and has agreed to utilize said Collection solely in concert with its charitable and educational purposes referenced above, but subject to rescission of the contribution and return of the Collection to Stern if the below-referenced conditions are not satisfied prior to the respective dates; and

{00833923-1}

WHEREAS, HACI will enter into an agreement with the Metropolitan Museum of Art in New York, New York (the "MET") for display of the Collection at the MET, identical to the agreement attached hereto as Exhibit B (the "Exhibition Agreement") after the full execution of this Contribution Agreement.

NOW, THEREFORE, to carry out their desires and intentions as indicated above, Stern and HACI hereby agree, **Paragraph 1 being subject to the post-contribution conditions listed in Paragraph 2. below**, as follows:

1. Stern hereby contributes his rights and interests in the Collection, including his right of possession, to HACI, and HACI hereby accepts the contribution and possession of the Collection from Stern, with the transfer of all of Stern's right and interest in and to the Collection to HACI being effectuated by this Contribution Agreement without the need of a separate assignment document.

2. It is hereby agreed that Stern's contribution of the Collection to HACI shall be rescinded and his rights and interests in the Collection including his right of possession in the Collection in its entirety shall be delivered to Stern at his expense, if the following events do not occur prior to the dates set out below:

A. No later than July 21, 2022, HACI and the MET will have entered into the Exhibition Agreement establishing HACI's obligation to have the Collection displayed at the MET for not less than 25 years and not more than 50 years, and the MET's agreement to exhibit the Collection throughout the term of the display at the MET.

B. No later than September 10, 2022, Stern, HACI and the MET shall have received formal approval from the Greek State in form and substance according to the Greek law (including, but not limited to, publication in the Government's Official Gazette) and reasonably acceptable to each of them of the contribution and display transactions evidenced by this Contribution Agreement and the Exhibition Agreement.

3. This Contribution Agreement is subject only to the afore-mentioned conditions, which cannot be expanded by either party by way of interpretation, and upon fulfillment of said conditions this Contribution Agreement becomes irrevocable.

4. Neither Stern nor HACI can change the terms of this Contribution Agreement without the written approval of the other signatory hereto.

5. This Contribution Agreement and any amendment hereto may be signed in any number of counterparts, each of which shall be deemed an original, but all of which taken together shall constitute one agreement (or amendment, as applicable).

6. The exchange of counterparts of this Contribution Agreement between the parties by means of facsimile transmission or by electronic email transmission (pdf) which shall contain authentic reproductions shall constitute a valid exchange of this Contribution Agreement and shall be binding upon the parties hereto.

7. This Contribution Agreement shall be governed by and construed in accordance with the laws of the State of New York. The parties hereto hereby irrevocably agree that any legal action or proceeding arising out of or relating to this Contribution Agreement may be brought in the Courts of the State of New York, or the Federal District Court for the Southern

{00833923-1}

District of New York, as either such party may elect. By execution and delivery of this Contribution Agreement, each of the parties hereto hereby irrevocably accepts and submits generally and unconditionally for itself and with respect to its properties, to the jurisdiction of any such court in any such action or proceeding, and hereby waives in the case of any such action or proceeding brought in the courts of the State of New York, or Federal District Court for the Southern District of New York, any defenses based on jurisdiction, venue or forum non conveniens.

[SIGNATURES FOLLOW ON NEXT PAGE]

IN WITNESS WHEREOF, the parties hereto have executed this
Contribution Agreement as of the date first written above.

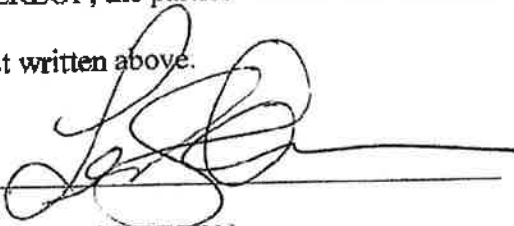

LEONARD N. STERN

HELLENIC ANCIENT CULTURE INSTITUTE, INC.

By: _____
Name: PETER JOHN GOULANDRIS
Title: Secretary

STATE OF NEW YORK)

: ss.:

COUNTY OF NEW YORK)

On the 21st day of July, 2022, before me, the undersigned, a Notary Public in and for said State, personally appeared LEONARD N. STERN, personally known to me or proved to me on the basis of satisfactory evidence to be the individual whose name is subscribed to the within instrument and acknowledged to me that he executed the same, and that by his signature on the instrument, the individual, or the person upon behalf of whom the individual acted, executed this instrument.



Notary Public

ABIGAIL GOTTLIEB
Notary Public, State of New York
No. 01GO8045077
Qualified in Bronx County
Commission Expires July 24, 2022

STATE OF NEW YORK)

: ss.:

COUNTY OF)

On the day of July, 2022, before me, the undersigned, a Notary Public in and for said State, personally appeared PETER JOHN GOULANDRIS, personally known to me or proved to me on the basis of satisfactory evidence to be the individual whose name is subscribed to the within instrument and acknowledged to me that he executed the same, and that by his signature on the instrument, the individual, or the person upon behalf of whom the individual acted, executed this instrument.

Notary Public

IN WITNESS WHEREOF, the parties hereto have executed this
Contribution Agreement as of the date first written above.

LEONARD N. STERN

HELLENIC ANCIENT CULTURE INSTITUTE, INC.

By: 

Name: PETER JOHN GOULANDRIS

Title: Secretary

STATE OF NEW YORK)

: ss.:

COUNTY OF NEW YORK)

On the _____ day of July, 2022, before me, the undersigned, a Notary Public in and for said State, personally appeared LEONARD N. STERN, personally known to me or proved to me on the basis of satisfactory evidence to be the individual whose name is subscribed to the within instrument and acknowledged to me that he executed the same, and that by his signature on the instrument, the individual, or the person upon behalf of whom the individual acted, executed this instrument.

Notary Public

STATE OF NEW YORK)

: ss.:

COUNTY OF *New York*)

On the 21st day of July, 2022, before me, the undersigned, a Notary Public in and for said State, personally appeared PETER JOHN GOULANDRIS, personally known to me or proved to me on the basis of satisfactory evidence to be the individual whose name is subscribed to the within instrument and acknowledged to me that he executed the same, and that by his signature on the instrument, the individual, or the person upon behalf of whom the individual acted, executed this instrument.



Notary Public

{00839923-1}

BRIAN M. SWEET
Notary Public, State of New York
No. 02SW6212123
Qualified in New York County
Commission Expires Oct. 05, 2025

Exhibit A: List of Full Stern Collection

Complete List of Stern Cycladic Objects

Accession No.: Stern29
Culture: Cycladic
Title: Female figure
Date: ca. 2600–2500 BC
Period: Early Cycladic II
Medium: Marble
Dimensions: 16 5/8 in. (42.3 cm)



Accession No.: Stern75
Culture: Cycladic
Title: Female figure
Date: ca. 2600–2500 BC
Period: Early Cycladic II
Medium: Marble
Dimensions: 15 9/16 in. (39.5 cm)



Accession No.: Stern82
Culture: Cycladic
Title: Female figure
Date: ca. 2800–2700 BC
Period: Early Cycladic II
Medium: Marble
Dimensions: 2 1/16 × 9 15/16 in. (5.3 × 25.3 cm)



Accession No.: Stern83
Culture: Cycladic
Title: Female figure
Date: ca. 2800–2700 BC
Period: Early Cycladic I/II
Medium: Marble
Dimensions: 1 1/8 × 4 7/16 in. (2.9 × 11.2 cm)



Complete List of Stern Cycladic Objects

Accession No.: Stern84
Culture: Cycladic
Title: Head and neck from a figure
Date: ca. 2500–2400 BC
Period: Early Cycladic II
Medium: Marble
Dimensions: 4 in. (10.2 cm)



Accession No.: Stern85
Culture: Cycladic
Title: Head and neck from a figure
Date: ca. 2600–2500 BC
Period: Early Cycladic II
Medium: Marble
Dimensions: 7 1/16 × 3 3/8 in. (17.9 × 8.5 cm)

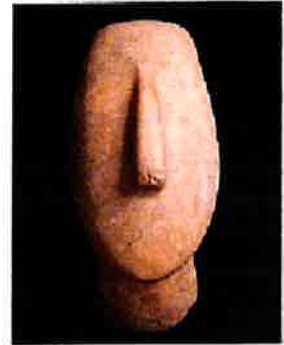

Accession No.: Stern86
Culture: Cycladic
Title: Female figure
Date: ca. 2600–2500 BC
Period: Early Cycladic II
Medium: Marble
Dimensions: 1 13/16 × 6 11/16 in. (4.6 × 17 cm)

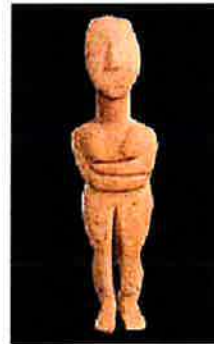

Accession No.: Stern97
Culture: Cycladic
Title: Female figure
Date: ca. 2600–2500 BC
Period: Early Cycladic II
Medium: Marble
Dimensions: 2 5/8 × 8 9/16 in. (6.6 × 21.8 cm)



Complete List of Stern Cycladic Objects

Accession No.: Stern105
Culture: Cycladic
Title: Female figure
Date: ca. 2600–2500 BC
Period: Early Cycladic II
Medium: Marble
Dimensions: 51 15/16 in. (132 cm)



Accession No.: Stern111
Culture: Cycladic
Title: Female figure
Date: ca. 2400–2300 BC
Period: Early Cycladic II
Medium: Marble
Dimensions: 5 13/16 × 15 13/16 in. (14.7 × 40.2 cm)



Accession No.: Stern113
Culture: Cycladic
Title: Head and neck of a female figure
Date: ca. 2500–2400 BC
Period: Early Cycladic II
Medium: Marble
Dimensions: 6 3/8 in. (16.2 cm)



Accession No.: Stern117
Culture: Cycladic
Title: Female figure
Date: ca. 2600–2500 BC
Period: Early Cycladic II
Medium: Marble
Dimensions: 2 5/8 × 9 5/8 in. (6.7 × 24.4 cm)



Complete List of Stern Cycladic Objects

Accession No.: Stern118
Culture: Cycladic
Title: Female figure
Date: ca. 2600–2500 BC
Period: Early Cycladic II
Medium: Marble
Dimensions: 2 5/8 × 11 3/16 in. (6.6 × 28.4 cm)



Accession No.: Stern121
Culture: Cycladic
Title: Female figure
Date: ca. 2800–2700 BC
Period: Early Cycladic I/II
Medium: Marble
Dimensions: 3 3/8 × 11 9/16 in. (8.6 × 29.3 cm)



Accession No.: Stern122
Culture: Cycladic
Title: Head and neck from a female figure
Date: ca. 2600–2500 BC
Period: Early Cycladic II
Medium: Marble
Dimensions: 6 1/4 in. (15.8 cm)



Accession No.: Stern125
Culture: Cycladic
Title: Female figure
Date: ca. 2300 BC
Period: Early Cycladic II
Medium: Marble
Dimensions: 2 3/4 × 7 13/16 in. (7 × 19.9 cm)



Complete List of Stern Cycladic Objects

Accession No.: Stern126
Culture: Cycladic
Title: Female figure
Date: ca. 2600–2500 BC
Period: Early Cycladic II
Medium: Marble
Dimensions: 3 × 10 3/4 in. (7.6 × 27.3 cm)



Accession No.: Stern128
Culture: Cycladic
Title: Female figure
Date: ca. 2700–2600 BC
Period: Early Cycladic II
Medium: Marble
Dimensions: 1 5/8 × 6 3/4 in. (4.2 × 17.2 cm)



Accession No.: Stern129
Culture: Cycladic
Title: Female figure
Date: ca. 2800–2700 BC
Period: Early Cycladic II
Medium: Marble
Dimensions: 1 15/16 × 10 9/16 in. (5 × 26.9 cm)



Accession No.: Stern131
Culture: Cycladic
Title: Female figure
Date: ca. 2600–2500 BC
Period: Early Cycladic II
Medium: Marble
Dimensions: 2 1/2 × 8 11/16 in. (6.3 × 22 cm)



Complete List of Stern Cycladic Objects

Accession No.: Stern136
Title: Head and neck from a standing figure
Date: ca. 5300–4500 BC
Period: Late Neolithic
Dimensions: 3 1/16 in. (7.8 cm)



Accession No.: Stern138
Culture: Cycladic
Title: Female figure
Date: ca. 2600–2500 BC
Period: Early Cycladic II
Medium: Marble
Dimensions: 8 1/2 × 34 in. (21.6 × 86.3 cm)



Accession No.: Stern139
Culture: Cycladic
Title: Female figure
Date: ca. 2600–2500 BC
Period: Early Cycladic II
Medium: Marble
Dimensions: 15 1/2 in. (39.3 cm)



Accession No.: Stern140
Culture: Cycladic
Title: Female figure
Date: ca. 2300–2200 BC
Period: Early Cycladic II
Medium: Marble
Dimensions: 3 1/8 × 7 3/4 in. (8 × 19.7 cm)



Complete List of Stern Cycladic Objects

Accession No.: **Stem142**
Culture: **Cycladic**
Title: **Marble vase with lug handles**
Date: **ca. 3000–2800 BC**
Period: **Early Cycladic I**
Medium: **Marble**
Dimensions: **7 3/4 × 6 5/8 in. (19.7 × 16.9 cm)**



Accession No.: **Stem143**
Culture: **Cycladic**
Title: **Marble vase with female figural decoration**
Date: **ca. 3000–2800 BC**
Period: **Early Cycladic I**
Medium: **Marble**
Dimensions: **4 3/16 × 3 3/8 in. (10.6 × 8.5 cm)**



Accession No.: **Stem144**
Culture: **Cycladic**
Title: **Female figure**
Date: **ca. 2400–2300 BC**
Period: **Early Cycladic II**
Medium: **Marble**
Dimensions: **4 7/16 × 11 9/16 in. (11.2 × 29.4 cm)**



Accession No.: **Stem145**
Culture: **Cycladic**
Title: **Head and neck from a female figure**
Date: **ca. 2600–2500 BC**
Period: **Early Cycladic II**
Medium: **Marble**
Dimensions: **3 1/8 × 1 1/4 in. (8 × 3.2 cm)**



Complete List of Stern Cycladic Objects

Accession No.: Stern146
Culture: Cycladic
Title: Female figure
Date: ca. 2400–2300 BC
Period: Early Cycladic II
Medium: Marble
Dimensions: 3 1/4 × 8 1/8 in. (8.3 × 20.6 cm)

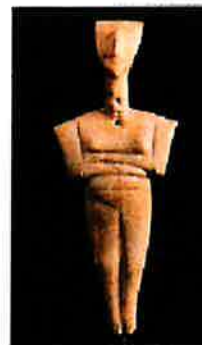

Accession No.: Stern147
Culture: Cycladic
Title: Spouted vessel with handle
Date: ca. 2500–2300 BC
Period: Early Cycladic II
Medium: Marble



Accession No.: Stern148
Culture: Cycladic
Title: Bracelets
Date: ca. 2500–2300 BC
Period: Early Cycladic II
Medium: Electrum



Accession No.: Stern149
Culture: Cycladic
Title: Double female figure
Date: ca. 2600–2500 BC
Period: Early Cycladic II
Medium: Marble
Dimensions: 2 1/8 × 7 11/16 in. (5.4 × 19.5 cm)



Accession No.: Stern150
Culture: Cycladic
Title: Vase with lug handles
Date: ca. 3000–2800 BC
Period: Early Cycladic I
Medium: Marble
Dimensions: 10 7/8 × 7 13/16 in. (27.7 × 19.8 cm)



Complete List of Stern Cycladic Objects

Accession No.: Stern151
Culture: Cycladic
Title: Female figure
Date: ca. 2500–2400 BC
Period: Early Cycladic II
Medium: Marble
Dimensions: 20 1/4 in. (51.4 cm)



Accession No.: Stern152
Culture: Cycladic
Title: Female figure
Date: ca. 2600–2400 BC
Period: Early Cycladic II
Medium: Marble
Dimensions: 3 3/8 × 8 9/16 in. (8.5 × 21.7 cm)



Accession No.: Stern153
Culture: Cycladic
Title: Vase with high foot and four lug handles
Date: ca. 3000–2800 BC
Period: Early Cycladic I
Medium: Marble
Dimensions: 10 13/16 × 4 5/8 in. (27.5 × 11.8 cm)



Accession No.: Stern154
Culture: Cycladic
Title: Head and neck from female figure
Date: ca. 2500–2400 BC
Period: Early Cycladic II
Medium: Marble
Dimensions: 4 1/2 in. (11.4 cm)



Complete List of Stern Cycladic Objects

Accession No.: Stern155
Culture: Cycladic
Title: Vase with high foot and four lug handles
Date: ca. 3000–2800 BC
Period: Early Cycladic I
Medium: Marble
Dimensions: 4 3/8 × 2 1/8 in. (11.1 × 5.4 cm)



Accession No.: Stern156
Culture: Cycladic
Title: Female figure
Date: ca. 3000–2800 BC
Period: Early Cycladic I
Medium: Marble
Dimensions: 1 7/8 × 4 1/2 in. (4.8 × 11.5 cm)



Accession No.: Stern157
Culture: Cycladic
Title: Female figure
Date: ca. 2600–2500 BC
Period: Early Cycladic II
Medium: Marble
Dimensions: 12 3/16 in. (31 cm)



Accession No.: Stern158
Culture: Cycladic
Title: Female figure
Date: ca. 2500–2400 BC
Period: Early Cycladic II
Medium: Marble
Dimensions: 4 9/16 × 17 7/16 in. (11.6 × 44.3 cm)



Complete List of Stern Cycladic Objects

Accession No.: Stern159
Culture: Cycladic
Title: Female figure
Date: ca. 3000–2800 BC
Period: Early Cycladic I
Medium: Marble
Dimensions: $3 \frac{3}{16} \times 10 \frac{15}{16}$ in. (8.1 × 27.8 cm)



Accession No.: Stern160
Culture: Cycladic
Title: Head and neck from a figure
Date: ca. 2500–2400 BC
Period: Early Cycladic II
Medium: Marble
Dimensions: $7 \frac{7}{8}$ in. (20 cm)



Accession No.: Stern163
Culture: Cycladic
Title: Head and neck from a figure
Date: ca. 2600–2500 BC
Period: Early Cycladic II
Medium: Marble
Dimensions: $6 \frac{5}{16}$ in. (16 cm)



Accession No.: Stern164
Culture: Cycladic
Title: Female figure
Date: ca. 2600–2500 BC
Period: Early Cycladic II
Medium: Marble
Dimensions: $4 \frac{3}{4}$ in. (12 cm)



Complete List of Stern Cycladic Objects

Accession No.: Stern165
Culture: Cycladic
Title: Female figure
Date: ca. 2700–2600 BC
Period: Early Cycladic II
Medium: Marble
Dimensions: 6 3/4 in. (17.2 cm)



Accession No.: Stern166
Culture: Cycladic
Title: Female figure
Date: ca. 2500 BC
Period: Early Cycladic II
Medium: Marble
Dimensions: 5 3/8 × 21 1/8 in. (13.6 × 53.7 cm)



Accession No.: Stern167
Culture: Cycladic
Title: Female figure
Date: ca. 3000–2800 BC
Period: Early Cycladic I
Medium: Marble
Dimensions: 2 7/16 × 8 5/8 in. (6.2 × 21.9 cm)



Accession No.: Stern168
Title: Female figure
Date: ca. 5300–4500 BC
Period: Late Neolithic
Medium: Marble
Dimensions: 3 13/16 × 8 11/16 in. (9.7 × 22 cm)

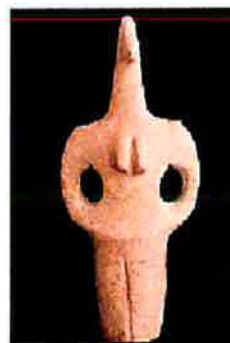

Complete List of Stern Cycladic Objects

Accession No.: Stern171
Culture: Cycladic
Title: Female figure
Date: ca. 2800–2700 BC
Period: Early Cycladic I/II
Medium: Marble
Dimensions: 2 1/8 × 7 3/8 in. (5.4 × 18.8 cm)



Accession No.: Stern172
Culture: Cycladic
Title: Female figure
Date: ca. 2800 BC
Period: Late Early Cycladic I or Early Cycladic I/II
Medium: Marble
Dimensions: 2 3/8 × 6 3/4 in. (6.1 × 17.2 cm)



Accession No.: Stern173
Culture: Cycladic
Title: Female figure
Date: ca. 2800–2700 BC
Period: Early Cycladic I/II
Medium: Marble
Dimensions: 1 3/8 × 4 1/4 in. (3.6 × 10.8 cm)



Accession No.: Stern174
Culture: Cycladic
Title: Trough-shaped palette
Date: ca. 2800–2700 BC
Period: Early Cycladic I/II
Medium: Marble
Dimensions: 2 3/16 × 7 13/16 in. (5.5 × 19.8 cm)



Accession No.: Stern175
Culture: Cycladic
Title: Female figure
Date: ca. 2800–2700 BC
Period: Late Early Cycladic I or Early Cycladic I/II
Medium: Marble
Dimensions: 2 5/8 × 6 7/16 in. (6.6 × 16.4 cm)



Complete List of Stern Cycladic Objects

Accession No.: Stern176
Culture: Cycladic
Title: Dish
Date: ca. 2600–2400 BC
Period: Early Cycladic II
Medium: Marble
Dimensions: 5 3/16 × 17 7/16 in. (13.2 × 44.3 cm)



Accession No.: Stern177
Culture: Cycladic
Title: Female figure
Date: ca. 2600–2500 BC
Period: Early Cycladic II
Medium: Marble
Dimensions: 12 7/16 in. (31.6 cm)



Accession No.: Stern178
Culture: Cycladic
Title: Female figure
Date: ca. 2300–2200 BC
Period: Early Cycladic II
Medium: Marble
Dimensions: 3 11/16 × 7 13/16 in. (9.4 × 19.8 cm)



Accession No.: Stern179
Culture: Cycladic
Title: Female figure
Date: ca. 2500–2400 BC
Period: Early Cycladic II
Medium: Marble
Dimensions: 24 7/16 in. (62.2 cm)



Complete List of Stern Cycladic Objects

Accession No.: Stern180
Culture: Cycladic
Title: Seated female figure
Date: ca. 2800–2700 BC
Period: Early Cycladic I/II
Medium: Marble
Dimensions: 1 5/16 × 4 5/8 in. (3.4 × 11.8 cm)



Accession No.: Stern181
Culture: Cycladic
Title: Female figure
Date: ca. 2400 BC
Period: Early Cycladic II
Medium: Marble
Dimensions: 10 3/8 in. (26.4 cm)



Accession No.: Stern183
Culture: Cycladic
Title: Female figure
Date: ca. 2700–2600 BC
Period: Early Cycladic II
Medium: Marble
Dimensions: 7 1/4 in. (18.4 cm)

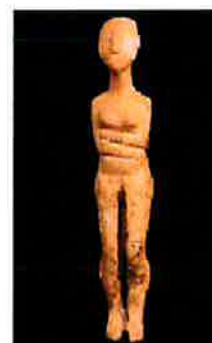

Accession No.: Stern185
Culture: Cycladic
Title: Female figure
Date: ca. 3000–2800 BC
Period: Early Cycladic I
Medium: Marble
Dimensions: 10 1/16 in. (25.5 cm)



Complete List of Stern Cycladic Objects

Accession No.: Stern187
Culture: Cycladic
Title: Female figure
Date: ca. 3000–2800 BC
Period: Early Cycladic I
Medium: Marble
Dimensions: 3 5/8 in. (9.2 cm)



Accession No.: Stern188
Culture: Cycladic
Title: Female figure
Date: ca. 2700–2600 BC
Period: Early Cycladic II
Medium: Marble
Dimensions: 1 7/16 × 5 7/8 in. (3.7 × 15 cm)



Accession No.: Stern189
Culture: Cycladic
Title: Footed cup
Date: ca. 2600–2200 BC
Period: Early Cycladic II
Medium: Marble
Dimensions: 2 7/8 × 4 15/16 in. (7.3 × 12.6 cm)



Accession No.: Stern190
Culture: Cycladic
Title: Vase with lug handles
Date: ca. 3000–2800 BC
Period: Early Cycladic I
Medium: Marble
Dimensions: 5 11/16 in. (14.4 cm)



Accession No.: Stern191
Title: Female figure
Date: ca. 4000 BC
Period: Neolithic Period
Medium: Marble
Dimensions: 8 1/4 in. (20.9 cm)



Complete List of Stern Cycladic Objects

Accession No.: Stern192
Culture: Cycladic
Title: Female figure
Date: ca. 2600–2500 BC
Period: Early Cycladic II
Medium: Marble
Dimensions: 2 1/16 × 8 in. (5.2 × 20.3 cm)

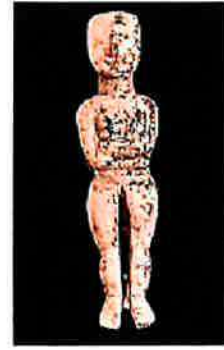

Accession No.: Stern193
Culture: Cycladic
Title: Female figure
Date: ca. 2600–2500 BC
Period: Early Cycladic II
Medium: Marble
Dimensions: 2 7/8 × 10 1/8 in. (7.3 × 25.7 cm)

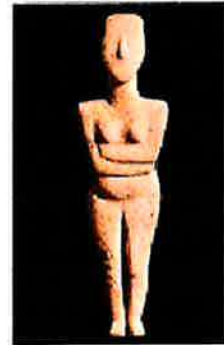

Accession No.: Stern194
Culture: Cycladic
Title: Head and neck of a female figure
Date: ca. 2500–2400 BC
Period: Early Cycladic II
Medium: Marble
Dimensions: 2 13/16 × 6 11/16 in. (7.2 × 17 cm)



Accession No.: Stern195
Culture: Cycladic
Title: Female figure
Date: ca. 2500-2400 BC
Period: Early Cycladic II
Medium: Marble
Dimensions: 2 9/16 × 8 3/8 in. (6.5 × 21.3 cm)



Complete List of Stern Cycladic Objects

Accession No.: Stern196
Culture: Cycladic
Title: Vase with high foot and lug handles
Date: ca. 3000–2800 BC
Period: Early Cycladic I
Medium: Marble
Dimensions: 11 in. (28 cm)



Accession No.: Stern197
Culture: Cycladic
Title: Vase with high foot and lug handles
Date: ca. 3000–2800 BC
Period: Early Cycladic I
Medium: Marble
Dimensions: 5 13/16 in. (14.8 cm)



Accession No.: Stern198
Culture: Cycladic
Title: Female figure
Date: ca. 2400–2300 BC
Period: Early Cycladic II
Medium: Marble
Dimensions: 8 15/16 in. (22.7 cm)



Accession No.: Stern199
Title: Female figure
Period: Early Cycladic/Early Minoan II
Medium: Marble
Dimensions: 2 7/8 × 6 7/8 in. (7.3 × 17.5 cm)



Complete List of Stern Cycladic Objects

Accession No.: Stern201
Culture: Cycladic
Title: Dish
Date: ca. 2600–2200 BC
Period: Early Cycladic II
Medium: Marble
Dimensions: 8 1/4 in. (21 cm)



Accession No.: Stern203
Culture: Cycladic
Title: Vase with high foot and lug handles
Date: ca. 3000–2800 BC
Period: Early Cycladic I
Medium: Marble
Dimensions: 11 13/16 × 4 15/16 in. (30 × 12.6 cm)



Accession No.: Stern204
Culture: Cycladic
Title: Head and neck from a figure
Date: ca. 2700–2600 BC
Period: Early Cycladic II
Medium: Marble
Dimensions: 2 1/16 × 3 3/4 in. (5.3 × 9.5 cm)



Accession No.: Stern205
Culture: Cycladic
Title: Vase with high foot and lug handles
Date: ca. 3000–2800 BC
Period: Early Cycladic I
Medium: Marble
Dimensions: 3 11/16 in. (9.4 cm)



Complete List of Stern Cycladic Objects

Accession No.: Stern206
Culture: Cycladic
Title: Dish
Date: ca. 2700–2400 BC
Period: Early Cycladic I/II
Medium: Marble
Dimensions: 7 3/4 in. (19.7 cm)



Accession No.: Stern208
Culture: Cycladic
Title: Vase with high foot and lug handles
Date: ca. 3000–2800 BC
Period: Early Cycladic I
Medium: Marble
Dimensions: 5 1/8 in. (13 cm)



Accession No.: Stern209
Culture: Cycladic
Title: Female figure
Date: ca. 2500 BC
Period: Early Cycladic II
Medium: Marble
Dimensions: 13 in. (33 cm)



Accession No.: Stern210
Title: Female figure
Date: ca. 2800–2700 BC
Period: Early Cycladic I/II
Medium: Marble
Dimensions: 2 13/16 × 11 9/16 in. (7.2 × 29.3 cm)



Complete List of Stern Cycladic Objects

Accession No.: **Stern211**
Culture: **Cycladic**
Title: **Dish**
Date: **ca. 2700–2400 BC**
Period: **Early Cycladic II**
Medium: **Marble**
Dimensions: **3 5/8 in. (9.2 cm)**



Accession No.: **Stern212**
Culture: **Cycladic**
Title: **Female figure**
Date: **ca. 2700–2600 BC**
Period: **Early Cycladic II**
Medium: **Marble**
Dimensions: **1 15/16 × 8 3/4 in. (5 × 22.2 cm)**



Accession No.: **Stern213**
Culture: **Cycladic**
Title: **Dish**
Date: **ca. 2700–2400 BC**
Period: **Early Cycladic II**
Medium: **Marble**
Dimensions: **1 × 4 11/16 in. (2.5 × 11.9 cm)**



Accession No.: **Stern214**
Culture: **Cycladic**
Title: **Dish**
Date: **ca. 2700–2400 BC**
Period: **Early Cycladic II**
Medium: **Marble**
Dimensions: **3 1/16 × 13 5/16 in. (7.8 × 33.8 cm)**



Accession No.: **Stern215**
Culture: **Cycladic**
Title: **Vase with high foot and lug handles**
Date: **ca. 3000–2800 BC**
Period: **Early Cycladic I**
Medium: **Marble**
Dimensions: **7 5/16 in. (18.6 cm)**



Complete List of Stern Cycladic Objects

Accession No.: Stern216
Culture: Cycladic
Title: Vase with high foot and lug handles
Date: ca. 3000–2800 BC
Period: Early Cycladic I
Medium: Marble
Dimensions: 6 1/2 in. (16.5 cm)



Accession No.: Stern217
Culture: Cycladic
Title: Vase with high foot and lug handles
Date: ca. 3000–2800 BC
Period: Early Cycladic I
Medium: Marble
Dimensions: 8 1/4 in. (21 cm)



Accession No.: Stern220
Culture: Cycladic
Title: Vase with high foot and lug handles
Date: ca. 3000–2800 BC
Period: Early Cycladic I
Medium: Marble
Dimensions: 3 5/8 in. (9.2 cm)



Accession No.: Stern221
Culture: Cycladic
Title: Palette
Date: ca. 3000–2700 BC
Period: Early Cycladic I/II
Medium: Marble
Dimensions: 1 1/8 × 2 9/16 × 4 in. (2.9 × 6.5 × 10.2 cm)



Accession No.: Stern222
Culture: Cycladic
Title: Dish
Date: ca. 2700–2400 BC
Period: Early Cycladic I/II or II
Medium: Marble
Dimensions: 5 1/2 in. (14 cm)



Complete List of Stern Cycladic Objects

Accession No.: Stern223
Culture: Cycladic
Title: Vase with high foot and lug handles
Date: ca. 3000–2800 BC
Period: Early Cycladic I
Medium: Marble
Dimensions: 9 5/16 × 4 9/16 in. (23.7 × 11.6 cm)



Accession No.: Stern224
Culture: Cycladic
Title: Female figure
Date: ca. 3000–2800 BC
Period: Early Cycladic I
Medium: Marble
Dimensions: 10 1/16 in. (25.5 cm)



Accession No.: Stern225
Culture: Keros-Syros
Title: Female figure
Date: ca. 2600–2500 BC
Period: Early Cycladic II
Medium: Marble
Dimensions: 2 1/4 × 8 1/16 in. (5.7 × 20.5 cm)



Accession No.: Stern226
Culture: Cycladic
Title: Female figure
Date: ca. 2600–2500 BC
Period: Early Cycladic II
Medium: Marble
Dimensions: 2 1/4 × 8 1/16 in. (5.7 × 20.5 cm)



Accession No.: Stern228
Culture: Cycladic
Title: Bowl
Date: ca. 2600–2500 BC
Period: Early Cycladic II
Medium: Marble
Dimensions: 3 15/16 in. (10 cm)



Complete List of Stern Cycladic Objects

Accession No.: Stern243
Culture: Cycladic
Title: Dish
Date: ca. 2600–2400 BC
Period: Early Cycladic II
Medium: Marble
Dimensions: 3 9/16 × 14 in. (9 × 35.6 cm)



Accession No.: Stern251
Culture: Cycladic
Title: Chisel
Date: ca. 2700–2200 BC
Period: Early Cycladic II
Medium: Bronze
Dimensions: 7 7/8 in. (20 cm)



Accession No.: Stern281
Culture: Greek
Title: Pyxis
Period: Early Cycladic II
Medium: Steatite
Dimensions: 1 13/16 × 3 13/16 in. (4.6 × 9.7 cm)



Accession No.: Stern286
Culture: Cycladic
Title: Vase with high foot and lug handles
Date: ca. 2800–2700 BC
Period: Early Cycladic I-II
Medium: Marble
Dimensions: 5 5/16 in. (13.5 cm)



Accession No.: Stern293
Culture: Cycladic
Title: Head and neck from a figure
Date: ca. 2700–2300 BC
Period: Early Cycladic II
Medium: Marble
Dimensions: 2 in. (5.1 cm)



Complete List of Stern Cycladic Objects

Accession No.: Stern296
Culture: Cycladic Islands, Keros-Syros
Title: Female figure
Date: ca. 2500 BC
Period: Early Cycladic II
Medium: Marble
Dimensions: 6 3/4 in. (17.1 cm)



Accession No.: Stern300
Culture: Cycladic
Title: Head and neck from a figure
Date: ca. 2500 BC
Medium: Marble
Dimensions: 7 1/16 × 3 9/16 in. (18 × 9 cm)



Accession No.: Stern304
Culture: Cycladic
Title: Female figure
Date: ca. 2500–2400 BC
Period: Early Cycladic II
Medium: Marble
Dimensions: 3 in. (7.6 cm)



Accession No.: Stern306
Culture: Cycladic
Title: Head and neck from a figure
Date: 2700–2300 BC
Medium: Marble
Dimensions: 13 13/16 in. (35.1 cm)



Complete List of Stern Cycladic Objects

Accession No.: Stern308
Culture: Cycladic
Title: Female figure
Date: ca. 2500–2400 BC
Period: Early Cycladic II
Medium: Marble
Dimensions: 21 15/16 in. (55.8 cm)



Accession No.: Stern310
Culture: Cycladic, Keros-Syros
Title: Female figure
Date: ca. 2500–2100 BC
Medium: Marble
Dimensions: 14 7/16 in. (36.7 cm)



Accession No.: SternN227
Culture: Cycladic
Title: Vase with high foot and lug handles
Date: ca. 3000–2800 BC
Period: Early Cycladic I
Medium: Marble
Dimensions: 9 13/16 in. (25 cm)



Accession No.: SternN229
Culture: Cycladic
Title: Dish
Date: ca. 2700–2400 BC
Period: Early Cycladic II
Medium: Marble
Dimensions: 7 1/2 in. (19 cm)



Accession No.: SternN230
Culture: Cycladic
Title: Palette
Date: ca. 2700–2600 BC
Period: Early Cycladic II
Medium: Marble
Dimensions: 1 9/16 × 6 11/16 in. (4 × 17 cm)



Complete List of Stern Cycladic Objects

Accession No.: SternN231
Culture: Cycladic
Title: Female figure
Date: ca. 2600–2500 BC
Period: Early Cycladic II
Medium: Marble
Dimensions: 2 7/8 × 9 1/16 in. (7.3 × 23 cm)



Accession No.: SternN233
Culture: Cycladic
Title: Female figure
Date: ca. 2600–2400 BC
Period: Early Cycladic II
Medium: Marble
Dimensions: 1 1/4 × 3 7/16 in. (3.2 × 8.7 cm)



Accession No.: SternN234
Culture: Cycladic
Title: Female figure
Date: ca. 2300–2200 BC
Period: Late Early Cycladic II
Medium: Marble
Dimensions: 3 3/8 × 10 13/16 in. (8.6 × 27.5 cm)



Accession No.: SternN235
Culture: Cycladic
Title: Female figure
Date: ca. 2300–2200 BC
Period: Late Early Cycladic II
Medium: Marble
Dimensions: 3 × 11 in. (7.6 × 28 cm)



Complete List of Stern Cycladic Objects

Accession No.: SternN236
Culture: Cycladic
Title: Footed cup
Date: ca. 2700–2500 BC
Period: Early Cycladic II
Medium: Marble
Dimensions: 7 15/16 × 4 15/16 in. (20.2 × 12.5 cm)

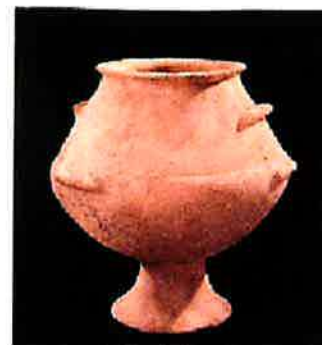

Accession No.: SternN237
Culture: Cycladic
Title: Bowl
Date: ca. 2700–2500 BC
Period: Early Cycladic II
Medium: Marble
Dimensions: 2 5/8 × 6 1/2 × 5 1/4 in. (6.6 × 16.5 × 13.4 cm)



Accession No.: SternN238
Culture: Cycladic
Title: Female figure
Date: ca. 2600–2400 BC
Period: Early Cycladic II
Medium: Marble
Dimensions: 2 7/16 in. (6.2 cm)



Accession No.: SternN239
Culture: Cycladic
Title: Female figure
Date: ca. 2600–2500 BC
Period: Early Cycladic II
Medium: Marble
Dimensions: 2 1/4 × 8 3/4 in. (5.7 × 22.2 cm)

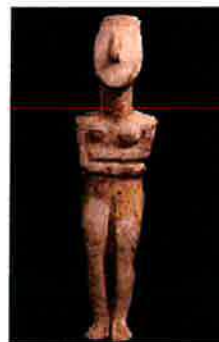

Accession No.: SternN240
Culture: Cycladic
Title: Vase with high foot and lug handles
Date: ca. 2800–2700 BC
Period: Late Early Cycladic I or Early Cycladic I/II
Medium: Marble
Dimensions: 7 in. (17.8 cm)



Complete List of Stern Cycladic Objects

Accession No.: SternN241
Culture: Cycladic
Title: Vase with high foot and lug handles
Date: ca. 3000–2800 BC
Period: Early Cycladic I
Medium: Marble
Dimensions: 6 3/4 in. (17.1 cm)



Accession No.: SternN242
Culture: Cycladic
Title: Female figure
Date: ca. 2600–2500 BC
Period: Early Cycladic II
Medium: Marble
Dimensions: 2 1/2 × 9 3/8 in. (6.3 × 23.8 cm)



Accession No.: SternN244
Culture: Cycladic
Title: Vase with lug handles
Date: ca. 3000–2800 BC
Period: Early Cycladic I
Medium: Marble
Dimensions: 3 3/4 × 3 1/16 in. (9.6 × 7.7 cm)



Accession No.: SternN245
Culture: Cycladic
Title: Dish
Date: ca. 2600–2400 BC
Period: Early Cycladic II
Medium: Marble
Dimensions: 5 7/8 in. (15 cm)



Accession No.: SternN246
Culture: Cycladic
Title: Footed cup
Date: ca. 2700–2400 BC
Period: Early Cycladic II
Medium: Marble
Dimensions: 1 3/4 × 3 in. (4.5 × 7.6 cm)



Complete List of Stern Cycladic Objects

Accession No.: SternN247
Culture: Cycladic
Title: Bowl
Date: ca. 3000–2800 BC
Period: Early Cycladic I
Medium: Marble
Dimensions: 4 1/8 × 11 in. (10.5 × 28 cm)



Accession No.: SternN248
Culture: Cycladic
Title: Vase with lug handles
Date: ca. 3000–2800 BC
Period: Early Cycladic I
Medium: Marble
Dimensions: 6 5/16 × 4 5/16 in. (16 × 11 cm)



Accession No.: SternN249
Culture: Cycladic
Title: Footed cup
Date: ca. 2700–2400 BC
Period: Early Cycladic II
Medium: Marble
Dimensions: 2 3/16 × 3 1/8 in. (5.5 × 8 cm)



Accession No.: SternN250
Culture: Cycladic
Title: Vase with high foot and lug handles
Date: ca. 3000–2800 BC
Period: Early Cycladic I
Medium: Marble
Dimensions: 4 5/16 × 1 15/16 in. (11 × 5 cm)

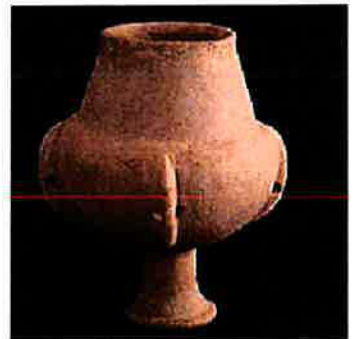

Accession No.: SternN252
Title: Female figure
Date: ca. 4500–3000 BC
Period: Late Neolithic
Medium: Marble
Dimensions: 2 15/16 × 5 15/16 in. (7.4 × 15.1 cm)



Complete List of Stern Cycladic Objects

Accession No.: SternN253
Culture: Cycladic
Title: Vase with high foot and lug handles
Date: ca. 3000–2800 BC
Period: Early Cycladic I
Medium: Marble
Dimensions: 10 1/2 × 4 5/16 in. (26.6 × 11 cm)

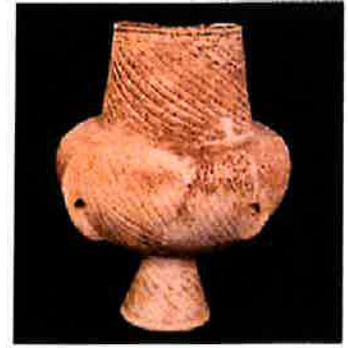

Accession No.: SternN254
Culture: Cycladic
Title: Female figure
Date: ca. 2500 BC
Period: Early Cycladic II
Medium: Marble
Dimensions: 11 5/8 in. (29.6 cm)



Accession No.: SternN255
Culture: Cycladic
Title: Female figure
Date: ca. 2800–2700 BC
Period: Early Cycladic I/II
Medium: Marble
Dimensions: 1 7/8 × 5 9/16 in. (4.8 × 14.2 cm)



Accession No.: SternN256
Culture: Cycladic
Title: Female figure
Date: ca. 2400 BC
Period: Early Cycladic II
Medium: Marble
Dimensions: 1 15/16 × 6 9/16 in. (5 × 16.6 cm)



Complete List of Stern Cycladic Objects

Accession No.: SternN257
Culture: Cycladic
Title: Female figure
Date: ca. 2700–2600 BC
Period: Early Cycladic II
Medium: Marble
Dimensions: 1 7/8 × 7 3/16 in. (4.7 × 18.2 cm)



Accession No.: SternN258
Culture: Cycladic
Title: Footed cup with spout
Date: ca. 2700–2200 BC
Period: Early Cycladic II
Medium: Marble
Dimensions: 4 11/16 × 4 5/16 in. (11.9 × 10.9 cm)



Accession No.: SternN259
Culture: Cycladic
Title: Jar
Date: ca. 2700–2500 BC
Period: Early Cycladic II
Medium: Marble
Dimensions: 2 7/16 × 2 1/4 in. (6.2 × 5.7 cm)

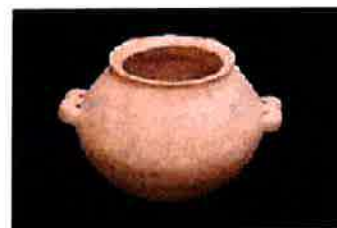

Accession No.: SternN260
Culture: Cycladic
Title: Footed cup
Date: ca. 2700–2200 BC
Period: Early Cycladic II
Medium: Marble
Dimensions: 3 5/8 × 5 7/16 in. (9.2 × 13.8 cm)



Accession No.: SternN261
Culture: Cycladic
Title: Footed cup
Date: ca. 2600–2200 BC
Period: Early Cycladic II
Medium: Marble
Dimensions: 2 11/16 × 4 7/16 in. (6.9 × 11.3 cm)



Complete List of Stern Cycladic Objects

Accession No.: SternN262
Culture: Cycladic
Title: Trough-shaped palette
Date: ca. 2600–2500 BC
Period: Early Cycladic II
Medium: Marble
Dimensions: 1 1/8 × 6 7/16 × 1 in. (2.9 × 16.3 × 2.5 cm)



Accession No.: SternN263
Culture: Cycladic
Title: Vase with lug handles
Date: ca. 3000–2800 BC
Period: Early Cycladic I
Medium: Marble
Dimensions: 5 1/4 × 4 3/16 in. (13.3 × 10.6 cm)



Accession No.: SternN264
Culture: Cycladic
Title: Vase with high foot and lug handles
Date: ca. 3000–2800 BC
Period: Early Cycladic I
Medium: Marble
Dimensions: 5 1/8 in. (13 cm)



Accession No.: SternN265
Culture: Cycladic
Title: Vase with high foot and lug handles
Date: ca. 3200–2800 BC
Period: Early Cycladic I
Medium: Marble
Dimensions: 8 3/8 × 3 11/16 in. (21.3 × 9.4 cm)



Accession No.: SternN266
Culture: Cycladic
Title: Vase with high foot and lug handles
Date: ca. 3200–2800 BC
Period: Early Cycladic II
Medium: Marble
Dimensions: 7 3/16 × 3 1/4 in. (18.3 × 8.3 cm)



Complete List of Stern Cycladic Objects

Accession No.: SternN267
Culture: Cycladic
Title: Dish
Date: ca. 2700–2200 BC
Period: Early Cycladic II
Medium: Marble
Dimensions: $2 \frac{5}{8} \times 10 \frac{7}{16}$ in. (6.6 × 26.5 cm)



Accession No.: SternN268
Culture: Cycladic
Title: Spouted bowl
Date: ca. 2700–2400 BC
Period: Early Cycladic II
Medium: Marble
Dimensions: $2 \frac{1}{2} \times 5 \frac{1}{16}$ in. (6.3 × 12.8 cm)



Accession No.: SternN269
Culture: Cycladic
Title: Spouted bowl
Date: ca. 2700–2200 BC
Period: Early Cycladic II
Medium: Marble
Dimensions: $3 \frac{7}{16} \times 6 \frac{15}{16} \times 7 \frac{7}{8}$ in. (8.7 × 17.6 × 20 cm)



Accession No.: SternN270
Culture: Cycladic
Title: Palette
Date: ca. 2700–2500 BC
Period: Early Cycladic II
Medium: Marble
Dimensions: $1 \frac{9}{16} \times 4 \frac{1}{4} \times 4 \frac{15}{16}$ in. (4 × 10.9 × 12.5 cm)



Accession No.: SternN271
Culture: Cycladic
Title: Dish
Date: ca. 2700–2500 BC
Period: Early Cycladic II
Medium: Marble
Dimensions: $1 \frac{7}{8} \times 6 \frac{9}{16}$ in. (4.8 × 16.6 cm)



Complete List of Stern Cycladic Objects

Accession No.: SternN272
Culture: Cycladic
Title: Female figure
Date: ca. 2500 BC
Period: Early Cycladic II
Medium: Marble
Dimensions: $2 \frac{13}{16} \times 6 \frac{11}{16}$ in. (7.2 × 17 cm)



Accession No.: SternN273
Culture: Cycladic
Title: Palette
Date: ca. 2700–2500 BC
Period: Early Cycladic I/II-II
Medium: Marble
Dimensions: $3 \frac{3}{16} \times 7 \frac{5}{8}$ in. (8.1 × 19.4 cm)



Accession No.: SternN276
Culture: Cycladic
Title: Female figure
Date: ca. 2300 BC
Period: Early Cycladic II
Medium: Marble
Dimensions: $5 \frac{3}{16} \times 13 \frac{11}{16}$ in. (13.1 × 34.8 cm)



Accession No.: SternN277
Culture: Cycladic
Title: Female figure
Date: ca. 2600–2500 BC
Period: Early Cycladic II
Medium: Marble
Dimensions: $2 \frac{5}{16} \times 9$ in. (5.9 × 22.8 cm)

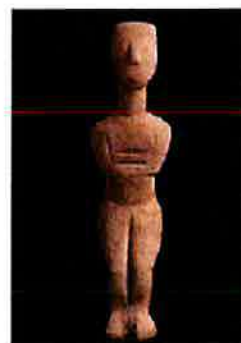

Accession No.: SternN278
Culture: Cycladic
Title: Female figure
Date: ca. 2300–2200 BC
Period: Late Early Cycladic II
Medium: Marble
Dimensions: $3 \frac{7}{8} \times 6 \frac{5}{16}$ in. (9.9 × 16 cm)



Complete List of Stern Cycladic Objects

Accession No.: SternN280
Culture: Cycladic
Title: Head and neck from female figure
Date: ca. 2500–2400 BC
Period: Early Cycladic II
Medium: Marble
Dimensions: 5 1/8 in. (13 cm)



Accession No.: SternN284
Culture: Cycladic
Title: Female figure
Date: ca. 2400 BC
Medium: Marble
Dimensions: 13 1/4 in. (33.6 cm)



Accession No.: SternN287
Culture: Cycladic
Title: Female figure
Date: ca. 2700–2600 BC
Period: Early Cycladic II
Medium: Marble
Dimensions: 10 in. (25.4 cm)



Accession No.: SternN291
Culture: Cycladic
Title: Vase with high foot and lug handles
Date: ca. 2700–2200 BC
Period: Early Cycladic II
Medium: Terracotta
Dimensions: 8 7/16 in. (21.5 cm)



Complete List of Stern Cycladic Objects

Accession No.: SternNN274
Title:
Date: ca. 2700–2500 BC
Period: Early Bronze II
Dimensions: 8 × 6 13/16 in. (20.3 × 17.3 cm)



Accession No.: SternNN275
Culture: Cycladic
Title: Spouted bowl
Date: ca. 2700–2600 BC
Period: Early Cycladic II
Medium: Marble
Dimensions: 2 × 4 5/16 × 5 3/8 in. (5.1 × 11 × 13.7 cm)



Exhibit B: Exhibition Agreement

EXHIBITION AGREEMENT

entered into on this 21st day of July, 2022

Between

The Hellenic Ancient Culture Institute, Inc. (hereinafter "HACI"), c/o Roberts & Holland LLP, 1675 Broadway, New York, New York 10019, United States, represented by its Secretary, Peter John Goulandris,

and

The Metropolitan Museum of Art, 1000 Fifth Avenue, New York, New York, 10028, United States (hereafter the "MET") represented by Max Hollein, Maria Kellen French Director.

HACI and the MET are hereafter referred to singularly as a "Party" and collectively as the "Parties".

Whereas

- A. Leonard N. Stern ("Mr. Stern") has accumulated an extraordinary collection of Cycladic antiquities consisting of 161 pieces representing one of the world's great sculptural traditions (the collection of 161 pieces hereinafter referred to as the "Collection;" a listing of the pieces in the Collection is annexed hereto as Exhibit A); the Collection exists as a result of Mr. Stern's long-standing interest in not only Cycladic art but other art and artifacts of the Hellenic Republic and in the history of Greek Culture;
- B. Mr. Stern wishes to share the Collection with fellow New Yorkers and with the world through display of the Collection at the MET, which already has a significant collection of Greek art and artifacts on display;
- C. To that end, Mr. Stern entered into that certain Contribution Agreement with HACI on even date hereof, a copy of which is attached hereto, whereby Mr. Stern contributed all 161 antiquities from the Collection to HACI, subject to rescission of the contribution if either of two contemplated events described below does not happen before September 10, 2022;
- D. HACI hereby agrees to have the Collection exhibited at the MET, and to take any and all actions to ensure and guarantee the implementation of an exchange arrangement as described hereinbelow in accordance with this Agreement, its Articles of Incorporation and the Greek Patrimony Law;
- E. The MET agrees to prominently display the Collection in a dedicated gallery space to be built specifically for the entire Collection and to publish a catalog of the Collection; and
- F. Recognizing the importance of displaying Cycladic artwork in New York for the duration of

approval of the Greek State in accordance with this Agreement, HACI's Articles of Incorporation and the Greek Patrimony Law;

The Parties hereby agree as follows:

1. Recitals

The preceding recitals form an integral part of this Agreement.

2. Contribution of Collection to HACI

Mr. Stern has contributed the Collection to HACI, subject to the post-contribution conditions set forth in the Contribution Agreement between Mr. Stern and HACI, i.e., that this Agreement has been executed by the Parties no later than July 21, 2022, and that that certain 4-party Agreement by and among the Ministry of Culture and Sport of the Hellenic Republic (the "Ministry"), HACI, the MET, and the Museum of Cycladic Art of Athens (the "Museum") dated July 21, 2022 has been formally approved by the Greek State (including publication in the Government's Official Gazette) no later than September 10, 2022.

3. HACI's Obligation to Display the Collection at the MET

Upon Mr. Stern's contribution of the Collection to HACI, HACI will have the Collection exhibited at the MET ("the Exhibition") as set forth in this Agreement.

4. MET's display of the Collection

The MET will install a new gallery space (the "Gallery Space") dedicated to the display of the Collection, to be completed in an expeditious manner upon execution of this Agreement.

6. Recognition of Mr. Stern

The MET will celebrate Mr. Stern's generosity, and the collaboration among the Parties and Mr. Stern, by hosting an opening reception at the MET on or prior to the opening of the exhibition (the "Exhibition Opening").

7. **Timetable for Exhibition**

A. **Initial Phase.** Upon and subject to formal approval of the Contribution and Exhibition Agreements by the Greek Parliament prior to September 10, 2022, the following events will occur:

- (i) Initially, HACI will keep and maintain the entire Collection at Mr. Stern's present residence during which time Mr. Stern will be responsible for the Collection's security and insurance;
- (ii) By September 30, 2022, with the exception of the large idol (#105), the Collection will be delivered to the MET at the direction of HACI and at the care, responsibility and expense of the MET. The largest idol will be delivered to the MET on or before December 31, 2022. From the dates the Collection and the large idol are delivered to the MET, the MET will be responsible for their insurance and security.

B. No later than October 15, 2022, the MET will deliver 15 Collection works, listed on Exhibit B hereto, to the Museum. Said 15 Collection Works will be exhibited for a period not to exceed one (1) year, from November 1, 2022 through October 31, 2023, in an appropriately designed space in the Museum suitable for their display and protection. At the end of said one-year period, or on or prior to November 10, 2023, the 15 Collection works must and shall be delivered by the Museum and HACI for installation at the MET. The remaining 146 works in the Collection shall remain at the MET for conservation and study prior to the installation of the Collection for the Exhibition Opening, currently planned for a date between January 1, 2024 and January 29, 2024. In the event the MET fails to comply with the first sentence of this Section 7.B., HACI will be entitled to pursue legal action in an appropriate court in the State of New York for the enforcement of the obligation to send the 15 Collection works to the Museum. Any failure of the Museum or HACI, as the case may be, to deliver the 15 Collection works to the MET in a timely manner as required pursuant to this Section 7.B. will entitle Mr. Stern (or his designee), as a third-party beneficiary of this Exhibition Agreement, to pursue legal action in the appropriate court in the State of New York to compel specific performance of the obligation to deliver the 15 Collection works to the MET.

C. **Following Ten Years.** The MET agrees to display in the Gallery Space all of the Collection works for a ten-year period commencing between January 1, 2024 and January 29, 2024 and ending on December 31, 2033.

D. **Series of Exchanges for following 15 years.**

1. **Years 11-15.** From January 1, 2034 until December 31, 2038, the MET shall retain no fewer than 146 Collection works, and transfer the remaining 15 Collection works to be displayed at the Museum and/or any such other museums in Greece, as HACI's Board of Directors will each time indicate in accordance with the laws of the Hellenic Republic on cultural heritage and HACI's Articles of Incorporation. HACI and the MET are entitled to decide on issues regarding the selection of the Collection works, ensuring a balanced representation of the Collection; in exchange,

the 15 works removed from the MET will be replaced under the responsibility of HACI, with an equal number of pieces of Cycladic art from Greece of equal significance and beauty as the works of the Collection, to be delivered to the MET under the responsibility of HACI in accordance with the Greek Patrimony Law, and approved by the MET, through a loan to the MET for fifteen (15) years ending December 31, 2048.

2. Years 16-20. From January 1, 2039 until December 31, 2043, the MET shall retain no fewer than 131 Collection works, and transfer the remaining 15 Collection works to be displayed at the Museum and/or any such other museums in Greece, as HACI's Board of Directors will each time indicate in accordance with the laws of the Hellenic Republic on cultural heritage and HACI's Articles of Incorporation. HACI and the MET are entitled to decide on issues regarding the selection of the Collection works, ensuring a balanced representation of the Collection; in exchange, the 15 works removed from the MET will be replaced under the responsibility of HACI, with an equal number of pieces of Cycladic art from Greece of equal significance and beauty as the works of the Collection, to be delivered to the MET under the responsibility of HACI in accordance with the Greek Patrimony Law, and approved by the MET, through a loan to the MET for ten (10) years ending December 31, 2048.

3. Years 21-25. From January 1, 2044 until December 31, 2048, the MET shall retain no fewer than 116 Collection works, and transfer the remaining 15 Collection works to be displayed at the Museum and/or any such other museums in Greece, as HACI's Board of Directors will each time indicate in accordance with the laws of the Hellenic Republic on cultural heritage and HACI's Articles of Incorporation. HACI and the MET are entitled to decide on issues regarding the selection of the Collection works, ensuring a balanced representation of the Collection; in exchange, the 15 works removed from the MET will be replaced under the responsibility of HACI, with an equal number of pieces of Cycladic art from Greece of equal significance and beauty as the works of the Collection, to be delivered to the MET under the responsibility of HACI in accordance with the Greek Patrimony Law, and approved by the MET, through a loan to the MET for five (5) years ending December 31, 2048.

E. Next 25 Years

1. For the purpose of maintaining a major installation of Cycladic art at the MET for a period of 50 years, HACI, undertakes to take any and all actions and guarantee the display of 122 or more works of Cycladic art at the MET from January 1, 2049 and continuing for a period of 25 years in accordance with the Greek Patrimony Law, as follows:

- (i) by entering into a loan to the MET regarding the Collection in whole or in part, or
- (ii) by requesting the remaining Collection works be shipped to Greece and in exchange making loans to the MET of 122 pieces of Cycladic art of equal significance and beauty to

the Collection. The Cycladic art pieces to be lent through replacement loans will be selected by HACI in accordance with the Greek Patrimony Law in consultation with the MET and approved by the Museum and the MET.

8. Enforcement of Mr. Stern's Interests

Mr. Stern and/or any specifically authorized officer of The Leonard Stern Family Foundation is empowered to review the actions of the Parties as set forth in this Agreement and to enforce this Agreement and every provision of it, including any aspect of the 4-party Agreement entered into by the Ministry that is approved by the Greek State and that entitles Mr. Stern to take certain actions under the circumstances specified therein, it being acknowledged and agreed that Mr. Stern and The Leonard Stern Family Foundation are third party beneficiaries of this Agreement, having relied upon the provisions of this Agreement in Mr. Stern contributing the Collection to HACI.

9. Costs of shipping and insurance

A. The MET shall make the shipping arrangements and bear the shipping costs of the Initial Phase Exhibition (paragraphs 7.A and B), the Initial Ten-Year Period and the three exchange transactions described above over the following 15 years; except at the termination of the Collection exhibition, HACI shall bear the cost of shipping the 116 or more remaining Collection works to Greece.

B. The MET will insure the Collection while on site there and while works are in transit to and from the MET and museums designated by HACI. HACI shall be responsible for insuring the Collection works at museums designated by HACI.

C. For the period January 1, 2049 through December 31, 2073, the parties shall agree to the distribution of associated costs and insurance responsibilities as an element of the loan agreements relative to that time period.

10. Conditions of Exhibition

HACI and the MET agree that the Exhibition will adhere to the MET's standard conditions of loan, attached hereto as Exhibit C. Further, HACI and the MET recognize that loan standards and conditions may evolve over time, and therefore agree to review the Museum's standard conditions of loan every ten years so that the understanding between the Parties remains current.

11. Credit Lines

Collection works will be displayed at the MET with the following credit lines:

Leonard N. Stern Collection (on the wall above the Collection Gallery)

Hellenic Republic-Ministry of Culture and Sports
Museum of Cycladic Art-Athens
Loan of Cycladic Art to the MET
(all on the wall adjacent to the Collection)

12. Complete Agreement

Except as otherwise set forth herein, this Agreement contains all agreements entered into between the Parties hereunder, and will be effective on July 21, 2022.

13. Counterparts

This Exhibition Agreement and any amendment hereto may be signed in any number of counterparts, each of which shall be deemed an original, but all of which taken together shall constitute one agreement (or amendment, as applicable).

14. Electronic Signatures/Counterparts

The exchange of counterparts of this Exhibition Agreement between the parties by means of facsimile transmission or by electronic email transmission (pdf) which shall contain authentic reproductions shall constitute a valid exchange of this Exhibition Agreement and shall be binding upon the parties hereto.

15. Law and Jurisdiction

Without prejudice to clause 8 of the 4-party Agreement, this Exhibition Agreement shall be governed by and construed in accordance with the laws of the State of New York. The parties hereto hereby irrevocably agree that any legal action or proceeding arising out of or relating to this Exhibition Agreement may be brought in the Courts of the State of New York, or the Federal District Court for the Southern District of New York, as either such party may elect. By execution and delivery of this Exhibition Agreement, each of the parties hereto hereby irrevocably accepts and submits generally and unconditionally for itself and with respect to its properties, to the jurisdiction of any such court in any such action or proceeding, and hereby waives in the case of any such action or proceeding brought in the courts of the State of New York, or Federal District Court for the Southern District of New York, any defenses based on jurisdiction, venue or *forum non conveniens*.

SIGNATURES ON THE FOLLOWING PAGE

Hellenic Ancient Culture Institute, Inc.



Peter John Goulandris, Secretary

The Metropolitan Museum of Art, New York

Max Hollein
Maria Keilen French Director

Read, Acknowledged, and Accepted

Leonard N. Stern

Hellenic Ancient Culture Institute, Inc.

Peter John Goulandris, Secretary

The Metropolitan Museum of Art, New York

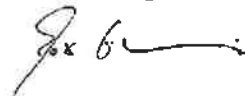

Max Hollein
Maria Kellen French Director

Read, Acknowledged, and Accepted

Leonard N. Stern

Hellenic Ancient Culture Institute, Inc.

Peter John Goulandris, Secretary

The Metropolitan Museum of Art, New York

Max Hollein
Maria Kellen French Director

Read, Acknowledged, and Accepted

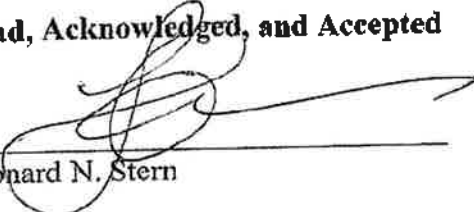

Leonard N. Stern

Exhibit A: List of Full Stern Collection

Complete List of Stern Cycladic Objects

Accession No.: Stern29
Culture: Cycladic
Title: Female figure
Date: ca. 2600–2500 BC
Period: Early Cycladic II
Medium: Marble
Dimensions: 16 5/8 in. (42.3 cm)



Accession No.: Stern75
Culture: Cycladic
Title: Female figure
Date: ca. 2600–2500 BC
Period: Early Cycladic II
Medium: Marble
Dimensions: 15 9/16 in. (39.5 cm)



Accession No.: Stern82
Culture: Cycladic
Title: Female figure
Date: ca. 2800–2700 BC
Period: Early Cycladic II
Medium: Marble
Dimensions: 2 1/16 × 9 15/16 in. (5.3 × 25.3 cm)



Accession No.: Stern83
Culture: Cycladic
Title: Female figure
Date: ca. 2800–2700 BC
Period: Early Cycladic I/II
Medium: Marble
Dimensions: 1 1/8 × 4 7/16 in. (2.9 × 11.2 cm)



Complete List of Stern Cycladic Objects

Accession No.: Stern84
Culture: Cycladic
Title: Head and neck from a figure
Date: ca. 2500–2400 BC
Period: Early Cycladic II
Medium: Marble
Dimensions: 4 in. (10.2 cm)

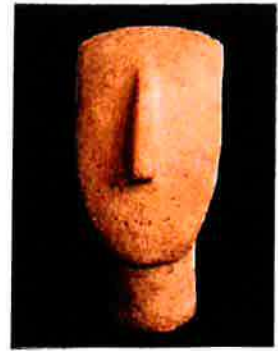

Accession No.: Stern85
Culture: Cycladic
Title: Head and neck from a figure
Date: ca. 2600–2500 BC
Period: Early Cycladic II
Medium: Marble
Dimensions: 7 1/16 × 3 3/8 in. (17.9 × 8.5 cm)

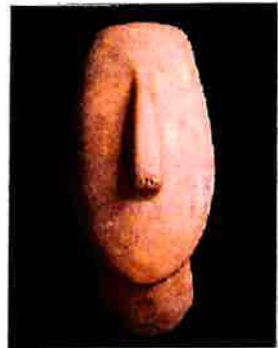

Accession No.: Stern86
Culture: Cycladic
Title: Female figure
Date: ca. 2600–2500 BC
Period: Early Cycladic II
Medium: Marble
Dimensions: 1 13/16 × 6 11/16 in. (4.6 × 17 cm)



Accession No.: Stern97
Culture: Cycladic
Title: Female figure
Date: ca. 2600–2500 BC
Period: Early Cycladic II
Medium: Marble
Dimensions: 2 5/8 × 8 9/16 in. (6.6 × 21.8 cm)



Complete List of Stern Cycladic Objects

Accession No.: Stern105
Culture: Cycladic
Title: Female figure
Date: ca. 2600–2500 BC
Period: Early Cycladic II
Medium: Marble
Dimensions: 51 15/16 in. (132 cm)



Accession No.: Stern111
Culture: Cycladic
Title: Female figure
Date: ca. 2400–2300 BC
Period: Early Cycladic II
Medium: Marble
Dimensions: 5 13/16 × 15 13/16 in. (14.7 × 40.2 cm)



Accession No.: Stern113
Culture: Cycladic
Title: Head and neck of a female figure
Date: ca. 2500–2400 BC
Period: Early Cycladic II
Medium: Marble
Dimensions: 6 3/8 in. (16.2 cm)



Accession No.: Stern117
Culture: Cycladic
Title: Female figure
Date: ca. 2600–2500 BC
Period: Early Cycladic II
Medium: Marble
Dimensions: 2 5/8 × 9 5/8 in. (6.7 × 24.4 cm)



Complete List of Stern Cycladic Objects

Accession No.: **Stern118**
Culture: **Cycladic**
Title: **Female figure**
Date: **ca. 2600–2500 BC**
Period: **Early Cycladic II**
Medium: **Marble**
Dimensions: **2 5/8 × 11 3/16 in. (6.6 × 28.4 cm)**



Accession No.: **Stern121**
Culture: **Cycladic**
Title: **Female figure**
Date: **ca. 2800–2700 BC**
Period: **Early Cycladic I/II**
Medium: **Marble**
Dimensions: **3 3/8 × 11 9/16 in. (8.6 × 29.3 cm)**



Accession No.: **Stern122**
Culture: **Cycladic**
Title: **Head and neck from a female figure**
Date: **ca. 2600–2500 BC**
Period: **Early Cycladic II**
Medium: **Marble**
Dimensions: **6 1/4 in. (15.8 cm)**



Accession No.: **Stern125**
Culture: **Cycladic**
Title: **Female figure**
Date: **ca. 2300 BC**
Period: **Early Cycladic II**
Medium: **Marble**
Dimensions: **2 3/4 × 7 13/16 in. (7 × 19.9 cm)**



Complete List of Stern Cycladic Objects

Accession No.: Stern126
Culture: Cycladic
Title: Female figure
Date: ca. 2600–2500 BC
Period: Early Cycladic II
Medium: Marble
Dimensions: $3 \times 10 \frac{3}{4}$ in. (7.6×27.3 cm)



Accession No.: Stern128
Culture: Cycladic
Title: Female figure
Date: ca. 2700–2600 BC
Period: Early Cycladic II
Medium: Marble
Dimensions: $1 \frac{5}{8} \times 6 \frac{3}{4}$ in. (4.2×17.2 cm)



Accession No.: Stern129
Culture: Cycladic
Title: Female figure
Date: ca. 2800–2700 BC
Period: Early Cycladic II
Medium: Marble
Dimensions: $1 \frac{15}{16} \times 10 \frac{9}{16}$ in. (5×26.9 cm)

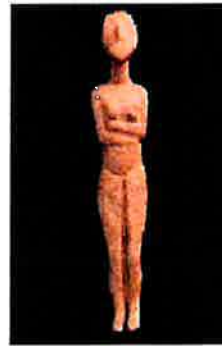

Accession No.: Stern131
Culture: Cycladic
Title: Female figure
Date: ca. 2600–2500 BC
Period: Early Cycladic II
Medium: Marble
Dimensions: $2 \frac{1}{2} \times 8 \frac{11}{16}$ in. (6.3×22 cm)



Complete List of Stern Cycladic Objects

Accession No.: Stern136
Title: Head and neck from a standing figure
Date: ca. 5300–4500 BC
Period: Late Neolithic
Dimensions: 3 1/16 in. (7.8 cm)



Accession No.: Stern138
Culture: Cycladic
Title: Female figure
Date: ca. 2600–2500 BC
Period: Early Cycladic II
Medium: Marble
Dimensions: 8 1/2 × 34 in. (21.6 × 86.3 cm)



Accession No.: Stern139
Culture: Cycladic
Title: Female figure
Date: ca. 2600–2500 BC
Period: Early Cycladic II
Medium: Marble
Dimensions: 15 1/2 in. (39.3 cm)



Accession No.: Stern140
Culture: Cycladic
Title: Female figure
Date: ca. 2300–2200 BC
Period: Early Cycladic II
Medium: Marble
Dimensions: 3 1/8 × 7 3/4 in. (8 × 19.7 cm)

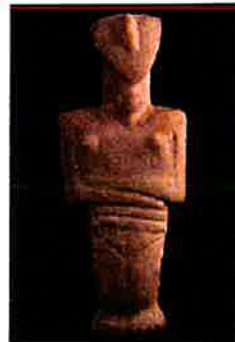

Complete List of Stern Cycladic Objects

Accession No.: Stern142
Culture: Cycladic
Title: Marble vase with lug handles
Date: ca. 3000–2800 BC
Period: Early Cycladic I
Medium: Marble
Dimensions: $7 \frac{3}{4} \times 6 \frac{5}{8}$ in. (19.7 × 16.9 cm)



Accession No.: Stern143
Culture: Cycladic
Title: Marble vase with female figural decoration
Date: ca. 3000–2800 BC
Period: Early Cycladic I
Medium: Marble
Dimensions: $4 \frac{3}{16} \times 3 \frac{3}{8}$ in. (10.6 × 8.5 cm)



Accession No.: Stern144
Culture: Cycladic
Title: Female figure
Date: ca. 2400–2300 BC
Period: Early Cycladic II
Medium: Marble
Dimensions: $4 \frac{7}{16} \times 11 \frac{9}{16}$ in. (11.2 × 29.4 cm)



Accession No.: Stern145
Culture: Cycladic
Title: Head and neck from a female figure
Date: ca. 2600–2500 BC
Period: Early Cycladic II
Medium: Marble
Dimensions: $3 \frac{1}{8} \times 1 \frac{1}{4}$ in. (8 × 3.2 cm)



Complete List of Stern Cycladic Objects

Accession No.: Stern146
Culture: Cycladic
Title: Female figure
Date: ca. 2400–2300 BC
Period: Early Cycladic II
Medium: Marble
Dimensions: 3 1/4 × 8 1/8 in. (8.3 × 20.6 cm)



Accession No.: Stern147
Culture: Cycladic
Title: Spouted vessel with handle
Date: ca. 2500–2300 BC
Period: Early Cycladic II
Medium: Marble



Accession No.: Stern148
Culture: Cycladic
Title: Bracelets
Date: ca. 2500–2300 BC
Period: Early Cycladic II
Medium: Electrum



Accession No.: Stern149
Culture: Cycladic
Title: Double female figure
Date: ca. 2600–2500 BC
Period: Early Cycladic II
Medium: Marble
Dimensions: 2 1/8 × 7 11/16 in. (5.4 × 19.5 cm)



Accession No.: Stern150
Culture: Cycladic
Title: Vase with lug handles
Date: ca. 3000–2800 BC
Period: Early Cycladic I
Medium: Marble
Dimensions: 10 7/8 × 7 13/16 in. (27.7 × 19.8 cm)



Complete List of Stern Cycladic Objects

Accession No.: Stern151
Culture: Cycladic
Title: Female figure
Date: ca. 2500–2400 BC
Period: Early Cycladic II
Medium: Marble
Dimensions: 20 1/4 in. (51.4 cm)



Accession No.: Stern152
Culture: Cycladic
Title: Female figure
Date: ca. 2600–2400 BC
Period: Early Cycladic II
Medium: Marble
Dimensions: 3 3/8 × 8 9/16 in. (8.5 × 21.7 cm)



Accession No.: Stern153
Culture: Cycladic
Title: Vase with high foot and four lug handles
Date: ca. 3000–2800 BC
Period: Early Cycladic I
Medium: Marble
Dimensions: 10 13/16 × 4 5/8 in. (27.5 × 11.8 cm)



Accession No.: Stern154
Culture: Cycladic
Title: Head and neck from female figure
Date: ca. 2500–2400 BC
Period: Early Cycladic II
Medium: Marble
Dimensions: 4 1/2 in. (11.4 cm)



Complete List of Stern Cycladic Objects

Accession No.: Stern155
Culture: Cycladic
Title: Vase with high foot and four lug handles
Date: ca. 3000–2800 BC
Period: Early Cycladic I
Medium: Marble
Dimensions: 4 3/8 × 2 1/8 in. (11.1 × 5.4 cm)



Accession No.: Stern156
Culture: Cycladic
Title: Female figure
Date: ca. 3000–2800 BC
Period: Early Cycladic I
Medium: Marble
Dimensions: 1 7/8 × 4 1/2 in. (4.8 × 11.5 cm)



Accession No.: Stern157
Culture: Cycladic
Title: Female figure
Date: ca. 2600–2500 BC
Period: Early Cycladic II
Medium: Marble
Dimensions: 12 3/16 in. (31 cm)



Accession No.: Stern158
Culture: Cycladic
Title: Female figure
Date: ca. 2500–2400 BC
Period: Early Cycladic II
Medium: Marble
Dimensions: 4 9/16 × 17 7/16 in. (11.6 × 44.3 cm)



Complete List of Stern Cycladic Objects

Accession No.: **Stern159**
Culture: **Cycladic**
Title: **Female figure**
Date: **ca. 3000–2800 BC**
Period: **Early Cycladic I**
Medium: **Marble**
Dimensions: **3 3/16 × 10 15/16 in. (8.1 × 27.8 cm)**



Accession No.: **Stern160**
Culture: **Cycladic**
Title: **Head and neck from a figure**
Date: **ca. 2500–2400 BC**
Period: **Early Cycladic II**
Medium: **Marble**
Dimensions: **7 7/8 in. (20 cm)**



Accession No.: **Stern163**
Culture: **Cycladic**
Title: **Head and neck from a figure**
Date: **ca. 2600–2500 BC**
Period: **Early Cycladic II**
Medium: **Marble**
Dimensions: **6 5/16 in. (16 cm)**



Accession No.: **Stern164**
Culture: **Cycladic**
Title: **Female figure**
Date: **ca. 2600–2500 BC**
Period: **Early Cycladic II**
Medium: **Marble**
Dimensions: **4 3/4 in. (12 cm)**



Complete List of Stern Cycladic Objects

Accession No.: Stern165
Culture: Cycladic
Title: Female figure
Date: ca. 2700–2600 BC
Period: Early Cycladic II
Medium: Marble
Dimensions: 6 3/4 in. (17.2 cm)

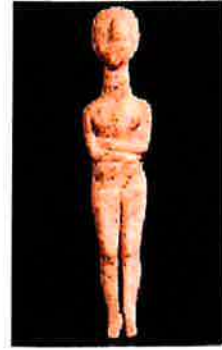

Accession No.: Stern166
Culture: Cycladic
Title: Female figure
Date: ca. 2500 BC
Period: Early Cycladic II
Medium: Marble
Dimensions: 5 3/8 × 21 1/8 in. (13.6 × 53.7 cm)



Accession No.: Stern167
Culture: Cycladic
Title: Female figure
Date: ca. 3000–2800 BC
Period: Early Cycladic I
Medium: Marble
Dimensions: 2 7/16 × 8 5/8 in. (6.2 × 21.9 cm)

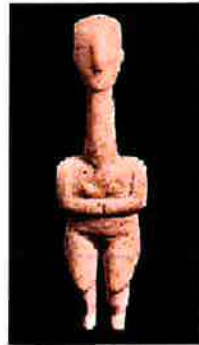

Accession No.: Stern168
Title: Female figure
Date: ca. 5300–4500 BC
Period: Late Neolithic
Medium: Marble
Dimensions: 3 13/16 × 8 11/16 in. (9.7 × 22 cm)



Complete List of Stern Cycladic Objects

Accession No.: Stern171
Culture: Cycladic
Title: Female figure
Date: ca. 2800–2700 BC
Period: Early Cycladic I/II
Medium: Marble
Dimensions: 2 1/8 × 7 3/8 in. (5.4 × 18.8 cm)



Accession No.: Stern172
Culture: Cycladic
Title: Female figure
Date: ca. 2800 BC
Period: Late Early Cycladic I or Early Cycladic I/II
Medium: Marble
Dimensions: 2 3/8 × 6 3/4 in. (6.1 × 17.2 cm)

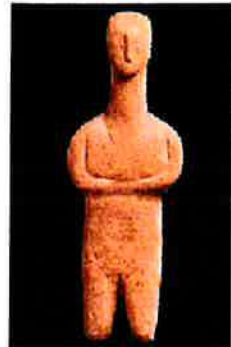

Accession No.: Stern173
Culture: Cycladic
Title: Female figure
Date: ca. 2800–2700 BC
Period: Early Cycladic I/II
Medium: Marble
Dimensions: 1 3/8 × 4 1/4 in. (3.6 × 10.8 cm)



Accession No.: Stern174
Culture: Cycladic
Title: Trough-shaped palette
Date: ca. 2800–2700 BC
Period: Early Cycladic I/II
Medium: Marble
Dimensions: 2 3/16 × 7 13/16 in. (5.5 × 19.8 cm)



Accession No.: Stern175
Culture: Cycladic
Title: Female figure
Date: ca. 2800–2700 BC
Period: Late Early Cycladic I or Early Cycladic I/II
Medium: Marble
Dimensions: 2 5/8 × 6 7/16 in. (6.6 × 16.4 cm)



Complete List of Stern Cycladic Objects

Accession No.: Stern176
Culture: Cycladic
Title: Dish
Date: ca. 2600–2400 BC
Period: Early Cycladic II
Medium: Marble
Dimensions: 5 3/16 × 17 7/16 in. (13.2 × 44.3 cm)



Accession No.: Stern177
Culture: Cycladic
Title: Female figure
Date: ca. 2600–2500 BC
Period: Early Cycladic II
Medium: Marble
Dimensions: 12 7/16 in. (31.6 cm)



Accession No.: Stern178
Culture: Cycladic
Title: Female figure
Date: ca. 2300–2200 BC
Period: Early Cycladic II
Medium: Marble
Dimensions: 3 11/16 × 7 13/16 in. (9.4 × 19.8 cm)



Accession No.: Stern179
Culture: Cycladic
Title: Female figure
Date: ca. 2500–2400 BC
Period: Early Cycladic II
Medium: Marble
Dimensions: 24 7/16 in. (62.2 cm)



Complete List of Stern Cycladic Objects

Accession No.: Stern180
Culture: Cycladic
Title: Seated female figure
Date: ca. 2800–2700 BC
Period: Early Cycladic I/II
Medium: Marble
Dimensions: 1 5/16 × 4 5/8 in. (3.4 × 11.8 cm)



Accession No.: Stern181
Culture: Cycladic
Title: Female figure
Date: ca. 2400 BC
Period: Early Cycladic II
Medium: Marble
Dimensions: 10 3/8 in. (26.4 cm)



Accession No.: Stern183
Culture: Cycladic
Title: Female figure
Date: ca. 2700–2600 BC
Period: Early Cycladic II
Medium: Marble
Dimensions: 7 1/4 in. (18.4 cm)



Accession No.: Stern185
Culture: Cycladic
Title: Female figure
Date: ca. 3000–2800 BC
Period: Early Cycladic I
Medium: Marble
Dimensions: 10 1/16 in. (25.5 cm)



Complete List of Stern Cycladic Objects

Accession No.: Stern187
Culture: Cycladic
Title: Female figure
Date: ca. 3000–2800 BC
Period: Early Cycladic I
Medium: Marble
Dimensions: 3 5/8 in. (9.2 cm)



Accession No.: Stern188
Culture: Cycladic
Title: Female figure
Date: ca. 2700–2600 BC
Period: Early Cycladic II
Medium: Marble
Dimensions: 1 7/16 × 5 7/8 in. (3.7 × 15 cm)



Accession No.: Stern189
Culture: Cycladic
Title: Footed cup
Date: ca. 2600–2200 BC
Period: Early Cycladic II
Medium: Marble
Dimensions: 2 7/8 × 4 15/16 in. (7.3 × 12.6 cm)



Accession No.: Stern190
Culture: Cycladic
Title: Vase with lug handles
Date: ca. 3000–2800 BC
Period: Early Cycladic I
Medium: Marble
Dimensions: 5 11/16 in. (14.4 cm)



Accession No.: Stern191
Title: Female figure
Date: ca. 4000 BC
Period: Neolithic Period
Medium: Marble
Dimensions: 8 1/4 in. (20.9 cm)



Complete List of Stern Cycladic Objects

Accession No.: Stern192
Culture: Cycladic
Title: Female figure
Date: ca. 2600–2500 BC
Period: Early Cycladic II
Medium: Marble
Dimensions: $2 \frac{1}{16} \times 8$ in. (5.2×20.3 cm)



Accession No.: Stern193
Culture: Cycladic
Title: Female figure
Date: ca. 2600–2500 BC
Period: Early Cycladic II
Medium: Marble
Dimensions: $2 \frac{7}{8} \times 10 \frac{1}{8}$ in. (7.3×25.7 cm)



Accession No.: Stern194
Culture: Cycladic
Title: Head and neck of a female figure
Date: ca. 2500–2400 BC
Period: Early Cycladic II
Medium: Marble
Dimensions: $2 \frac{13}{16} \times 6 \frac{11}{16}$ in. (7.2×17 cm)



Accession No.: Stern195
Culture: Cycladic
Title: Female figure
Date: ca. 2500–2400 BC
Period: Early Cycladic II
Medium: Marble
Dimensions: $2 \frac{9}{16} \times 8 \frac{3}{8}$ in. (6.5×21.3 cm)



Complete List of Stern Cycladic Objects

Accession No.: Stern196
Culture: Cycladic
Title: Vase with high foot and lug handles
Date: ca. 3000–2800 BC
Period: Early Cycladic I
Medium: Marble
Dimensions: 11 in. (28 cm)



Accession No.: Stern197
Culture: Cycladic
Title: Vase with high foot and lug handles
Date: ca. 3000–2800 BC
Period: Early Cycladic I
Medium: Marble
Dimensions: 5 13/16 in. (14.8 cm)



Accession No.: Stern198
Culture: Cycladic
Title: Female figure
Date: ca. 2400–2300 BC
Period: Early Cycladic II
Medium: Marble
Dimensions: 8 15/16 in. (22.7 cm)



Accession No.: Stern199
Title: Female figure
Period: Early Cycladic/Early Minoan II
Medium: Marble
Dimensions: 2 7/8 × 6 7/8 in. (7.3 × 17.5 cm)



Complete List of Stern Cycladic Objects

Accession No.: Stern201
Culture: Cycladic
Title: Dish
Date: ca. 2600–2200 BC
Period: Early Cycladic II
Medium: Marble
Dimensions: 8 1/4 in. (21 cm)



Accession No.: Stern203
Culture: Cycladic
Title: Vase with high foot and lug handles
Date: ca. 3000–2800 BC
Period: Early Cycladic I
Medium: Marble
Dimensions: 11 13/16 × 4 15/16 in. (30 × 12.6 cm)



Accession No.: Stern204
Culture: Cycladic
Title: Head and neck from a figure
Date: ca. 2700–2600 BC
Period: Early Cycladic II
Medium: Marble
Dimensions: 2 1/16 × 3 3/4 in. (5.3 × 9.5 cm)



Accession No.: Stern205
Culture: Cycladic
Title: Vase with high foot and lug handles
Date: ca. 3000–2800 BC
Period: Early Cycladic I
Medium: Marble
Dimensions: 3 11/16 in. (9.4 cm)



Complete List of Stern Cycladic Objects

Accession No.: Stern206
Culture: Cycladic
Title: Dish
Date: ca. 2700–2400 BC
Period: Early Cycladic I/II
Medium: Marble
Dimensions: 7 3/4 in. (19.7 cm)

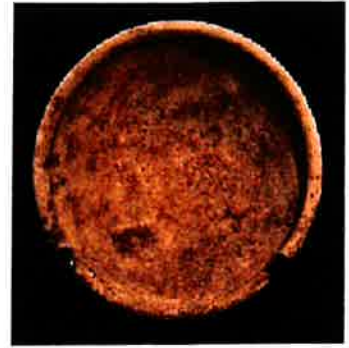

Accession No.: Stern208
Culture: Cycladic
Title: Vase with high foot and lug handles
Date: ca. 3000–2800 BC
Period: Early Cycladic I
Medium: Marble
Dimensions: 5 1/8 in. (13 cm)



Accession No.: Stern209
Culture: Cycladic
Title: Female figure
Date: ca. 2500 BC
Period: Early Cycladic II
Medium: Marble
Dimensions: 13 in. (33 cm)



Accession No.: Stern210
Title: Female figure
Date: ca. 2800–2700 BC
Period: Early Cycladic I/II
Medium: Marble
Dimensions: 2 13/16 × 11 9/16 in. (7.2 × 29.3 cm)



Complete List of Stern Cycladic Objects

Accession No.: Stern211
Culture: Cycladic
Title: Dish
Date: ca. 2700–2400 BC
Period: Early Cycladic II
Medium: Marble
Dimensions: 3 5/8 in. (9.2 cm)



Accession No.: Stern212
Culture: Cycladic
Title: Female figure
Date: ca. 2700–2600 BC
Period: Early Cycladic II
Medium: Marble
Dimensions: 1 15/16 × 8 3/4 in. (5 × 22.2 cm)



Accession No.: Stern213
Culture: Cycladic
Title: Dish
Date: ca. 2700–2400 BC
Period: Early Cycladic II
Medium: Marble
Dimensions: 1 × 4 11/16 in. (2.5 × 11.9 cm)



Accession No.: Stern214
Culture: Cycladic
Title: Dish
Date: ca. 2700–2400 BC
Period: Early Cycladic II
Medium: Marble
Dimensions: 3 1/16 × 13 5/16 in. (7.8 × 33.8 cm)



Accession No.: Stern215
Culture: Cycladic
Title: Vase with high foot and lug handles
Date: ca. 3000–2800 BC
Period: Early Cycladic I
Medium: Marble
Dimensions: 7 5/16 in. (18.6 cm)



Complete List of Stern Cycladic Objects

Accession No.: **Stern216**
Culture: **Cycladic**
Title: **Vase with high foot and lug handles**
Date: **ca. 3000–2800 BC**
Period: **Early Cycladic I**
Medium: **Marble**
Dimensions: **6 1/2 in. (16.5 cm)**



Accession No.: **Stern217**
Culture: **Cycladic**
Title: **Vase with high foot and lug handles**
Date: **ca. 3000–2800 BC**
Period: **Early Cycladic I**
Medium: **Marble**
Dimensions: **8 1/4 in. (21 cm)**



Accession No.: **Stern220**
Culture: **Cycladic**
Title: **Vase with high foot and lug handles**
Date: **ca. 3000–2800 BC**
Period: **Early Cycladic I**
Medium: **Marble**
Dimensions: **3 5/8 in. (9.2 cm)**



Accession No.: **Stern221**
Culture: **Cycladic**
Title: **Palette**
Date: **ca. 3000–2700 BC**
Period: **Early Cycladic I/II**
Medium: **Marble**
Dimensions: **1 1/8 × 2 9/16 × 4 in. (2.9 × 6.5 × 10.2 cm)**



Accession No.: **Stern222**
Culture: **Cycladic**
Title: **Dish**
Date: **ca. 2700–2400 BC**
Period: **Early Cycladic I/II or II**
Medium: **Marble**
Dimensions: **5 1/2 in. (14 cm)**



Complete List of Stern Cycladic Objects

Accession No.: **Stern223**
Culture: **Cycladic**
Title: **Vase with high foot and lug handles**
Date: **ca. 3000–2800 BC**
Period: **Early Cycladic I**
Medium: **Marble**
Dimensions: **9 5/16 × 4 9/16 in. (23.7 × 11.6 cm)**



Accession No.: **Stern224**
Culture: **Cycladic**
Title: **Female figure**
Date: **ca. 3000–2800 BC**
Period: **Early Cycladic I**
Medium: **Marble**
Dimensions: **10 1/16 in. (25.5 cm)**

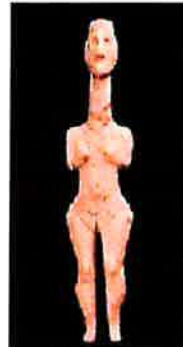

Accession No.: **Stern225**
Culture: **Keros-Syros**
Title: **Female figure**
Date: **ca. 2600–2500 BC**
Period: **Early Cycladic II**
Medium: **Marble**
Dimensions: **2 1/4 × 8 1/16 in. (5.7 × 20.5 cm)**



Accession No.: **Stern226**
Culture: **Cycladic**
Title: **Female figure**
Date: **ca. 2600–2500 BC**
Period: **Early Cycladic II**
Medium: **Marble**
Dimensions: **2 1/4 × 8 1/16 in. (5.7 × 20.5 cm)**



Accession No.: **Stern228**
Culture: **Cycladic**
Title: **Bowl**
Period: **Early Cycladic II**
Medium: **Marble**
Dimensions: **3 15/16 in. (10 cm)**



Complete List of Stern Cycladic Objects

Accession No.: Stern243
Culture: Cycladic
Title: Dish
Date: ca. 2600–2400 BC
Period: Early Cycladic II
Medium: Marble
Dimensions: 3 9/16 × 14 in. (9 × 35.6 cm)



Accession No.: Stern251
Culture: Cycladic
Title: Chisel
Date: ca. 2700–2200 BC
Period: Early Cycladic II
Medium: Bronze
Dimensions: 7 7/8 in. (20 cm)



Accession No.: Stern281
Culture: Greek
Title: Pyxis
Period: Early Cycladic II
Medium: Steatite
Dimensions: 1 13/16 × 3 13/16 in. (4.6 × 9.7 cm)



Accession No.: Stern286
Culture: Cycladic
Title: Vase with high foot and lug handles
Date: ca. 2800–2700 BC
Period: Early Cycladic I-II
Medium: Marble
Dimensions: 5 5/16 in. (13.5 cm)

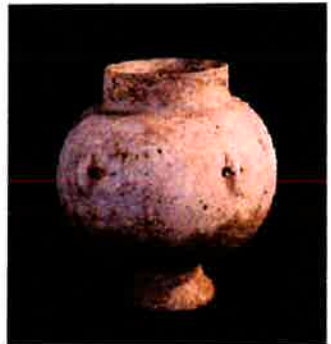

Accession No.: Stern293
Culture: Cycladic
Title: Head and neck from a figure
Date: ca. 2700–2300 BC
Period: Early Cycladic II
Medium: Marble
Dimensions: 2 in. (5.1 cm)



Complete List of Stern Cycladic Objects

Accession No.: Stern296
Culture: Cycladic Islands, Keros-Syros
Title: Female figure
Date: ca. 2500 BC
Period: Early Cycladic II
Medium: Marble
Dimensions: 6 3/4 in. (17.1 cm)



Accession No.: Stern300
Culture: Cycladic
Title: Head and neck from a figure
Date: ca. 2500 BC
Medium: Marble
Dimensions: 7 1/16 × 3 9/16 in. (18 × 9 cm)



Accession No.: Stern304
Culture: Cycladic
Title: Female figure
Date: ca. 2500–2400 BC
Period: Early Cycladic II
Medium: Marble
Dimensions: 3 in. (7.6 cm)



Accession No.: Stern306
Culture: Cycladic
Title: Head and neck from a figure
Date: 2700–2300 BC
Medium: Marble
Dimensions: 13 13/16 in. (35.1 cm)



Complete List of Stern Cycladic Objects

Accession No.: Stern308
Culture: Cycladic
Title: Female figure
Date: ca. 2500–2400 BC
Period: Early Cycladic II
Medium: Marble
Dimensions: 21 15/16 in. (55.8 cm)



Accession No.: Stern310
Culture: Cycladic, Keros-Syros
Title: Female figure
Date: ca. 2500–2100 BC
Medium: Marble
Dimensions: 14 7/16 in. (36.7 cm)



Accession No.: SternN227
Culture: Cycladic
Title: Vase with high foot and lug handles
Date: ca. 3000–2800 BC
Period: Early Cycladic I
Medium: Marble
Dimensions: 9 13/16 in. (25 cm)



Accession No.: SternN229
Culture: Cycladic
Title: Dish
Date: ca. 2700–2400 BC
Period: Early Cycladic II
Medium: Marble
Dimensions: 7 1/2 in. (19 cm)



Accession No.: SternN230
Culture: Cycladic
Title: Palette
Date: ca. 2700–2600 BC
Period: Early Cycladic II
Medium: Marble
Dimensions: 1 9/16 × 6 11/16 in. (4 × 17 cm)



Complete List of Stern Cycladic Objects

Accession No.: SternN231
Culture: Cycladic
Title: Female figure
Date: ca. 2600–2500 BC
Period: Early Cycladic II
Medium: Marble
Dimensions: 2 7/8 × 9 1/16 in. (7.3 × 23 cm)



Accession No.: SternN233
Culture: Cycladic
Title: Female figure
Date: ca. 2600–2400 BC
Period: Early Cycladic II
Medium: Marble
Dimensions: 1 1/4 × 3 7/16 in. (3.2 × 8.7 cm)



Accession No.: SternN234
Culture: Cycladic
Title: Female figure
Date: ca. 2300–2200 BC
Period: Late Early Cycladic II
Medium: Marble
Dimensions: 3 3/8 × 10 13/16 in. (8.6 × 27.5 cm)



Accession No.: SternN235
Culture: Cycladic
Title: Female figure
Date: ca. 2300–2200 BC
Period: Late Early Cycladic II
Medium: Marble
Dimensions: 3 × 11 in. (7.6 × 28 cm)



Complete List of Stern Cycladic Objects

Accession No.: **SternN236**
Culture: **Cycladic**
Title: **Footed cup**
Date: **ca. 2700–2500 BC**
Period: **Early Cycladic II**
Medium: **Marble**
Dimensions: **7 15/16 × 4 15/16 in. (20.2 × 12.5 cm)**



Accession No.: **SternN237**
Culture: **Cycladic**
Title: **Bowl**
Date: **ca. 2700–2500 BC**
Period: **Early Cycladic II**
Medium: **Marble**
Dimensions: **2 5/8 × 6 1/2 × 5 1/4 in. (6.6 × 16.5 × 13.4 cm)**



Accession No.: **SternN238**
Culture: **Cycladic**
Title: **Female figure**
Date: **ca. 2600–2400 BC**
Period: **Early Cycladic II**
Medium: **Marble**
Dimensions: **2 7/16 in. (6.2 cm)**



Accession No.: **SternN239**
Culture: **Cycladic**
Title: **Female figure**
Date: **ca. 2600–2500 BC**
Period: **Early Cycladic II**
Medium: **Marble**
Dimensions: **2 1/4 × 8 3/4 in. (5.7 × 22.2 cm)**

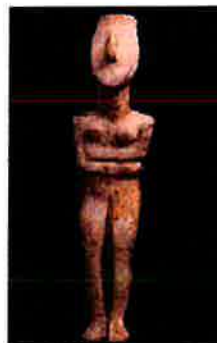

Accession No.: **SternN240**
Culture: **Cycladic**
Title: **Vase with high foot and lug handles**
Date: **ca. 2800–2700 BC**
Period: **Late Early Cycladic I or Early Cycladic I/II**
Medium: **Marble**
Dimensions: **7 in. (17.8 cm)**



Complete List of Stern Cycladic Objects

Accession No.: SternN241
Culture: Cycladic
Title: Vase with high foot and lug handles
Date: ca. 3000–2800 BC
Period: Early Cycladic I
Medium: Marble
Dimensions: 6 3/4 in. (17.1 cm)



Accession No.: SternN242
Culture: Cycladic
Title: Female figure
Date: ca. 2600–2500 BC
Period: Early Cycladic II
Medium: Marble
Dimensions: 2 1/2 × 9 3/8 in. (6.3 × 23.8 cm)



Accession No.: SternN244
Culture: Cycladic
Title: Vase with lug handles
Date: ca. 3000–2800 BC
Period: Early Cycladic I
Medium: Marble
Dimensions: 3 3/4 × 3 1/16 in. (9.6 × 7.7 cm)



Accession No.: SternN245
Culture: Cycladic
Title: Dish
Date: ca. 2600–2400 BC
Period: Early Cycladic II
Medium: Marble
Dimensions: 5 7/8 in. (15 cm)



Accession No.: SternN246
Culture: Cycladic
Title: Footed cup
Date: ca. 2700–2400 BC
Period: Early Cycladic II
Medium: Marble
Dimensions: 1 3/4 × 3 in. (4.5 × 7.6 cm)



Complete List of Stern Cycladic Objects

Accession No.: SternN247
Culture: Cycladic
Title: Bowl
Date: ca. 3000–2800 BC
Period: Early Cycladic I
Medium: Marble
Dimensions: 4 1/8 × 11 in. (10.5 × 28 cm)



Accession No.: SternN248
Culture: Cycladic
Title: Vase with lug handles
Date: ca. 3000–2800 BC
Period: Early Cycladic I
Medium: Marble
Dimensions: 6 5/16 × 4 5/16 in. (16 × 11 cm)



Accession No.: SternN249
Culture: Cycladic
Title: Footed cup
Date: ca. 2700–2400 BC
Period: Early Cycladic II
Medium: Marble
Dimensions: 2 3/16 × 3 1/8 in. (5.5 × 8 cm)



Accession No.: SternN250
Culture: Cycladic
Title: Vase with high foot and lug handles
Date: ca. 3000–2800 BC
Period: Early Cycladic I
Medium: Marble
Dimensions: 4 5/16 × 1 15/16 in. (11 × 5 cm)



Accession No.: SternN252
Title: Female figure
Date: ca. 4500–3000 BC
Period: Late Neolithic
Medium: Marble
Dimensions: 2 15/16 × 5 15/16 in. (7.4 × 15.1 cm)



Complete List of Stern Cycladic Objects

Accession No.: SternN253
Culture: Cycladic
Title: Vase with high foot and lug handles
Date: ca. 3000–2800 BC
Period: Early Cycladic I
Medium: Marble
Dimensions: 10 1/2 × 4 5/16 in. (26.6 × 11 cm)



Accession No.: SternN254
Culture: Cycladic
Title: Female figure
Date: ca. 2500 BC
Period: Early Cycladic II
Medium: Marble
Dimensions: 11 5/8 in. (29.6 cm)



Accession No.: SternN255
Culture: Cycladic
Title: Female figure
Date: ca. 2800–2700 BC
Period: Early Cycladic I/II
Medium: Marble
Dimensions: 1 7/8 × 5 9/16 in. (4.8 × 14.2 cm)



Accession No.: SternN256
Culture: Cycladic
Title: Female figure
Date: ca. 2400 BC
Period: Early Cycladic II
Medium: Marble
Dimensions: 1 15/16 × 6 9/16 in. (5 × 16.6 cm)



Complete List of Stern Cycladic Objects

Accession No.: SternN257
Culture: Cycladic
Title: Female figure
Date: ca. 2700–2600 BC
Period: Early Cycladic II
Medium: Marble
Dimensions: 1 7/8 × 7 3/16 in. (4.7 × 18.2 cm)



Accession No.: SternN258
Culture: Cycladic
Title: Footed cup with spout
Date: ca. 2700–2200 BC
Period: Early Cycladic II
Medium: Marble
Dimensions: 4 11/16 × 4 5/16 in. (11.9 × 10.9 cm)



Accession No.: SternN259
Culture: Cycladic
Title: Jar
Date: ca. 2700–2500 BC
Period: Early Cycladic II
Medium: Marble
Dimensions: 2 7/16 × 2 1/4 in. (6.2 × 5.7 cm)



Accession No.: SternN260
Culture: Cycladic
Title: Footed cup
Date: ca. 2700–2200 BC
Period: Early Cycladic II
Medium: Marble
Dimensions: 3 5/8 × 5 7/16 in. (9.2 × 13.8 cm)



Accession No.: SternN261
Culture: Cycladic
Title: Footed cup
Date: ca. 2600–2200 BC
Period: Early Cycladic II
Medium: Marble
Dimensions: 2 11/16 × 4 7/16 in. (6.9 × 11.3 cm)



Complete List of Stern Cycladic Objects

Accession No.: SternN262
Culture: Cycladic
Title: Trough-shaped palette
Date: ca. 2600–2500 BC
Period: Early Cycladic II
Medium: Marble
Dimensions: 1 1/8 × 6 7/16 × 1 in. (2.9 × 16.3 × 2.5 cm)



Accession No.: SternN263
Culture: Cycladic
Title: Vase with lug handles
Date: ca. 3000–2800 BC
Period: Early Cycladic I
Medium: Marble
Dimensions: 5 1/4 × 4 3/16 in. (13.3 × 10.6 cm)



Accession No.: SternN264
Culture: Cycladic
Title: Vase with high foot and lug handles
Date: ca. 3000–2800 BC
Period: Early Cycladic I
Medium: Marble
Dimensions: 5 1/8 in. (13 cm)



Accession No.: SternN265
Culture: Cycladic
Title: Vase with high foot and lug handles
Date: ca. 3200–2800 BC
Period: Early Cycladic I
Medium: Marble
Dimensions: 8 3/8 × 3 11/16 in. (21.3 × 9.4 cm)



Accession No.: SternN266
Culture: Cycladic
Title: Vase with high foot and lug handles
Date: ca. 3200–2800 BC
Period: Early Cycladic II
Medium: Marble
Dimensions: 7 3/16 × 3 1/4 in. (18.3 × 8.3 cm)



Complete List of Stern Cycladic Objects

Accession No.: SternN267
Culture: Cycladic
Title: Dish
Date: ca. 2700–2200 BC
Period: Early Cycladic II
Medium: Marble
Dimensions: 2 5/8 × 10 7/16 in. (6.6 × 26.5 cm)



Accession No.: SternN268
Culture: Cycladic
Title: Spouted bowl
Date: ca. 2700–2400 BC
Period: Early Cycladic II
Medium: Marble
Dimensions: 2 1/2 × 5 1/16 in. (6.3 × 12.8 cm)



Accession No.: SternN269
Culture: Cycladic
Title: Spouted bowl
Date: ca. 2700–2200 BC
Period: Early Cycladic II
Medium: Marble
Dimensions: 3 7/16 × 6 15/16 × 7 7/8 in. (8.7 × 17.6 × 20 cm)



Accession No.: SternN270
Culture: Cycladic
Title: Palette
Date: ca. 2700–2500 BC
Period: Early Cycladic II
Medium: Marble
Dimensions: 1 9/16 × 4 1/4 × 4 15/16 in. (4 × 10.9 × 12.5 cm)



Accession No.: SternN271
Culture: Cycladic
Title: Dish
Date: ca. 2700–2500 BC
Period: Early Cycladic II
Medium: Marble
Dimensions: 1 7/8 × 6 9/16 in. (4.8 × 16.6 cm)



Complete List of Stern Cycladic Objects

Accession No.: SternN272
Culture: Cycladic
Title: Female figure
Date: ca. 2500 BC
Period: Early Cycladic II
Medium: Marble
Dimensions: 2 13/16 × 6 11/16 in. (7.2 × 17 cm)



Accession No.: SternN273
Culture: Cycladic
Title: Palette
Date: ca. 2700–2500 BC
Period: Early Cycladic I/II-II
Medium: Marble
Dimensions: 3 3/16 × 7 5/8 in. (8.1 × 19.4 cm)



Accession No.: SternN276
Culture: Cycladic
Title: Female figure
Date: ca. 2300 BC
Period: Early Cycladic II
Medium: Marble
Dimensions: 5 3/16 × 13 11/16 in. (13.1 × 34.8 cm)



Accession No.: SternN277
Culture: Cycladic
Title: Female figure
Date: ca. 2600–2500 BC
Period: Early Cycladic II
Medium: Marble
Dimensions: 2 5/16 × 9 in. (5.9 × 22.8 cm)

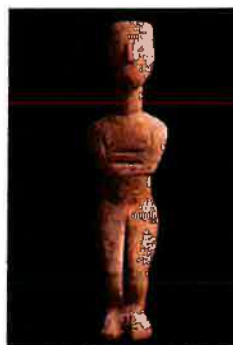

Accession No.: SternN278
Culture: Cycladic
Title: Female figure
Date: ca. 2300–2200 BC
Period: Late Early Cycladic II
Medium: Marble
Dimensions: 3 7/8 × 6 5/16 in. (9.9 × 16 cm)



Complete List of Stern Cycladic Objects

Accession No.: SternN280
Culture: Cycladic
Title: Head and neck from female figure
Date: ca. 2500–2400 BC
Period: Early Cycladic II
Medium: Marble
Dimensions: 5 1/8 in. (13 cm)



Accession No.: SternN284
Culture: Cycladic
Title: Female figure
Date: ca. 2400 BC
Medium: Marble
Dimensions: 13 1/4 in. (33.6 cm)



Accession No.: SternN287
Culture: Cycladic
Title: Female figure
Date: ca. 2700–2600 BC
Period: Early Cycladic II
Medium: Marble
Dimensions: 10 in. (25.4 cm)



Accession No.: SternN291
Culture: Cycladic
Title: Vase with high foot and lug handles
Date: ca. 2700–2200 BC
Period: Early Cycladic II
Medium: Terracotta
Dimensions: 8 7/16 in. (21.5 cm)



Complete List of Stern Cycladic Objects







Accession No.: SternNN274
Title:
Date: ca. 2700–2500 BC
Period: Early Bronze II
Dimensions: 8 × 6 13/16 in. (20.3 × 17.3 cm)









Accession No.: SternNN275
Culture: Cycladic
Title: Spouted bowl
Date: ca. 2700–2600 BC
Period: Early Cycladic II
Medium: Marble
Dimensions: 2 × 4 5/16 × 5 3/8 in. (5.1 × 11 × 13.7 cm)



Exhibit B: List of 15 Antiquities

Group A (arriving end September)					
	Inv. No.	Page.	Type / Date	Height (cm)	Image
Figures					
1.	168	36	Neolithic c. 5300 – 4500 B.C.	22	
2.	185		Violin shaped EC I c. 3000 – 2800 BC	25,5	
3.	210	34	Large Plastiras/Hybrid EC I/II c. 2800 – 2700 B.C.	29,3	
4.	159	8	Plastiras EC I c. 3000 – 2800 B.C.	27,8	
5.	121	55	Precanonical EC I/II c. 2800 – 2700 B.C.	29,3	
6.	138	49	Early Spedos EC II c. 2600 – 2500 B.C.	86,3	

7.	149	27	Early Spedos composition EC II c. 2600 – 2500 B.C.	19,5	
8.	163	91	Early Spedos EH II c. 2600 – 2500 B.C.	16	
9.	166	50	Spedos EC II c. 2500 B.C.	53,7	
10.	308	79	Late Spedos EC II c. 2500 – 2400 B.C.	55,8	
Vases					
11.	N258	140	Spouted bowl with foot c. 2700 – 2200 B.C.	11,9	
12.	NN274	116	'Frying pan' c. 2700 – 2500 B.C.	20,3	
13.	281	144	Pyxis of steatite EC II c. 2700 – 2400/2300 B.C.	4,6	



14.	143	95	Beaker EC I c. 3200-2800 B.C.	10,6	
15.	N253	136	'Kandila' EC I c. 3200-2800 B.C.	26,6	

Exhibit C: MET's Standard Conditions of Loans



Exhibit C

Standard Conditions of Loan from Departmental Loan Agreement 2022

The Metropolitan Museum will exercise the same care with respect to the work as it does in the safekeeping of its own property. The loan will remain in the possession of the Metropolitan Museum for the time specified in this agreement. The Metropolitan Museum may elect not to exhibit all loans.

The information supplied by the Lender has not been verified by the Metropolitan Museum and consequently is not to be taken as an expression of opinion by the Metropolitan Museum.

The Lender agrees that the work will remain the property of the Lender while on loan to the Metropolitan Museum and, further, that the work will not be offered for sale or sold during the term of the loan. The Lender warrants that he/she has full legal title to the work or that he/she is the authorized agent of the owner of the work. The Lender will indemnify, defend and hold harmless the Metropolitan Museum from any claims to full or partial title of the work.

Insurance

The Metropolitan Museum will arrange for the insurance of the loan on a wall-to-wall basis for the value stated below, using fine-arts insurance.

The Metropolitan Museum's all-risk fine-arts policy is subject to the following exclusions: wear and tear, gradual deterioration, inherent vice, or

loss or damage sustained due to or resulting from any repairing, restoration or retouching process, war risks (except in overseas transit), nuclear reaction, nuclear radiation, radioactive contamination, and terrorism on site.

The Lender agrees that in the event that the work is lost or damaged, recovery will be limited to such amount as may be paid by the insurer and hereby releases the Metropolitan Museum from any further liability for claims arising out of such loss or damage.

* Insurance value of work (U. S. currency): _____

Photography and Reproduction

The Lender authorizes the Metropolitan Museum to photograph and/or reproduce in any media the work for archival, educational, and publicity purposes, and for Museum publications, under the same rules and regulations pertaining to objects in the Metropolitan Museum's collections. This permission includes, but is not limited to, use of images on the Metropolitan Museum's internet website, and the websites maintained by news media organizations. The Metropolitan Museum permits non-flash photograph and filming by visitors in its galleries.

Shipping

The Registrar or the Metropolitan Museum's agent will contact the Lender to arrange details of packing and shipping.

Return to work

The work will be returned only to the Lender or to his/her representative as authorized in writing.

Annex B: List of Full Stern Collection

Complete List of Stern Cycladic Objects

Accession No.: Stern29
Culture: Cycladic
Title: Female figure
Date: ca. 2600–2500 BC
Period: Early Cycladic II
Medium: Marble
Dimensions: 16 5/8 in. (42.3 cm)



Accession No.: Stern75
Culture: Cycladic
Title: Female figure
Date: ca. 2600–2500 BC
Period: Early Cycladic II
Medium: Marble
Dimensions: 15 9/16 in. (39.5 cm)



Accession No.: Stern82
Culture: Cycladic
Title: Female figure
Date: ca. 2800–2700 BC
Period: Early Cycladic II
Medium: Marble
Dimensions: 2 1/16 × 9 15/16 in. (5.3 × 25.3 cm)



Accession No.: Stern83
Culture: Cycladic
Title: Female figure
Date: ca. 2800–2700 BC
Period: Early Cycladic I/II
Medium: Marble
Dimensions: 1 1/8 × 4 7/16 in. (2.9 × 11.2 cm)

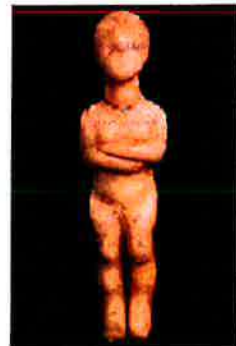

Complete List of Stern Cycladic Objects

Accession No.: Stern84
Culture: Cycladic
Title: Head and neck from a figure
Date: ca. 2500–2400 BC
Period: Early Cycladic II
Medium: Marble
Dimensions: 4 in. (10.2 cm)



Accession No.: Stern85
Culture: Cycladic
Title: Head and neck from a figure
Date: ca. 2600–2500 BC
Period: Early Cycladic II
Medium: Marble
Dimensions: 7 1/16 × 3 3/8 in. (17.9 × 8.5 cm)



Accession No.: Stern86
Culture: Cycladic
Title: Female figure
Date: ca. 2600–2500 BC
Period: Early Cycladic II
Medium: Marble
Dimensions: 1 13/16 × 6 11/16 in. (4.6 × 17 cm)



Accession No.: Stern97
Culture: Cycladic
Title: Female figure
Date: ca. 2600–2500 BC
Period: Early Cycladic II
Medium: Marble
Dimensions: 2 5/8 × 8 9/16 in. (6.6 × 21.8 cm)

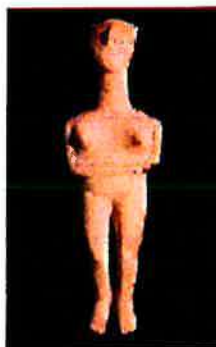

Complete List of Stern Cycladic Objects

Accession No.: Stern105
Culture: Cycladic
Title: Female figure
Date: ca. 2600–2500 BC
Period: Early Cycladic II
Medium: Marble
Dimensions: 51 15/16 in. (132 cm)



Accession No.: Stern111
Culture: Cycladic
Title: Female figure
Date: ca. 2400–2300 BC
Period: Early Cycladic II
Medium: Marble
Dimensions: 5 13/16 × 15 13/16 in. (14.7 × 40.2 cm)



Accession No.: Stern113
Culture: Cycladic
Title: Head and neck of a female figure
Date: ca. 2500–2400 BC
Period: Early Cycladic II
Medium: Marble
Dimensions: 6 3/8 in. (16.2 cm)



Accession No.: Stern117
Culture: Cycladic
Title: Female figure
Date: ca. 2600–2500 BC
Period: Early Cycladic II
Medium: Marble
Dimensions: 2 5/8 × 9 5/8 in. (6.7 × 24.4 cm)



Complete List of Stern Cycladic Objects

Accession No.: Stern118
Culture: Cycladic
Title: Female figure
Date: ca. 2600–2500 BC
Period: Early Cycladic II
Medium: Marble
Dimensions: 2 5/8 × 11 3/16 in. (6.6 × 28.4 cm)



Accession No.: Stern121
Culture: Cycladic
Title: Female figure
Date: ca. 2800–2700 BC
Period: Early Cycladic I/II
Medium: Marble
Dimensions: 3 3/8 × 11 9/16 in. (8.6 × 29.3 cm)



Accession No.: Stern122
Culture: Cycladic
Title: Head and neck from a female figure
Date: ca. 2600–2500 BC
Period: Early Cycladic II
Medium: Marble
Dimensions: 6 1/4 in. (15.8 cm)

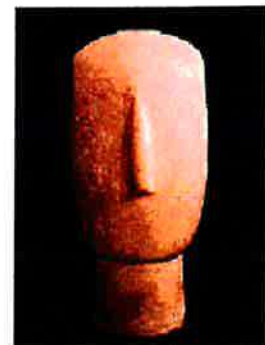

Accession No.: Stern125
Culture: Cycladic
Title: Female figure
Date: ca. 2300 BC
Period: Early Cycladic II
Medium: Marble
Dimensions: 2 3/4 × 7 13/16 in. (7 × 19.9 cm)



Complete List of Stern Cycladic Objects

Accession No.: Stern126
Culture: Cycladic
Title: Female figure
Date: ca. 2600–2500 BC
Period: Early Cycladic II
Medium: Marble
Dimensions: 3 × 10 3/4 in. (7.6 × 27.3 cm)



Accession No.: Stern128
Culture: Cycladic
Title: Female figure
Date: ca. 2700–2600 BC
Period: Early Cycladic II
Medium: Marble
Dimensions: 1 5/8 × 6 3/4 in. (4.2 × 17.2 cm)



Accession No.: Stern129
Culture: Cycladic
Title: Female figure
Date: ca. 2800–2700 BC
Period: Early Cycladic II
Medium: Marble
Dimensions: 1 15/16 × 10 9/16 in. (5 × 26.9 cm)



Accession No.: Stern131
Culture: Cycladic
Title: Female figure
Date: ca. 2600–2500 BC
Period: Early Cycladic II
Medium: Marble
Dimensions: 2 1/2 × 8 11/16 in. (6.3 × 22 cm)



Complete List of Stern Cycladic Objects

Accession No.: **Stern136**
Title: **Head and neck from a standing figure**
Date: **ca. 5300–4500 BC**
Period: **Late Neolithic**
Dimensions: **3 1/16 in. (7.8 cm)**



Accession No.: **Stern138**
Culture: **Cycladic**
Title: **Female figure**
Date: **ca. 2600–2500 BC**
Period: **Early Cycladic II**
Medium: **Marble**
Dimensions: **8 1/2 × 34 in. (21.6 × 86.3 cm)**



Accession No.: **Stern139**
Culture: **Cycladic**
Title: **Female figure**
Date: **ca. 2600–2500 BC**
Period: **Early Cycladic II**
Medium: **Marble**
Dimensions: **15 1/2 in. (39.3 cm)**



Accession No.: **Stern140**
Culture: **Cycladic**
Title: **Female figure**
Date: **ca. 2300–2200 BC**
Period: **Early Cycladic II**
Medium: **Marble**
Dimensions: **3 1/8 × 7 3/4 in. (8 × 19.7 cm)**



Complete List of Stern Cycladic Objects

Accession No.: Stern142
Culture: Cycladic
Title: Marble vase with lug handles
Date: ca. 3000–2800 BC
Period: Early Cycladic I
Medium: Marble
Dimensions: 7 3/4 × 6 5/8 in. (19.7 × 16.9 cm)



Accession No.: Stern143
Culture: Cycladic
Title: Marble vase with female figural decoration
Date: ca. 3000–2800 BC
Period: Early Cycladic I
Medium: Marble
Dimensions: 4 3/16 × 3 3/8 in. (10.6 × 8.5 cm)



Accession No.: Stern144
Culture: Cycladic
Title: Female figure
Date: ca. 2400–2300 BC
Period: Early Cycladic II
Medium: Marble
Dimensions: 4 7/16 × 11 9/16 in. (11.2 × 29.4 cm)



Accession No.: Stern145
Culture: Cycladic
Title: Head and neck from a female figure
Date: ca. 2600–2500 BC
Period: Early Cycladic II
Medium: Marble
Dimensions: 3 1/8 × 1 1/4 in. (8 × 3.2 cm)



Complete List of Stern Cycladic Objects

Accession No.: Stern146
Culture: Cycladic
Title: Female figure
Date: ca. 2400–2300 BC
Period: Early Cycladic II
Medium: Marble
Dimensions: 3 1/4 × 8 1/8 in. (8.3 × 20.6 cm)



Accession No.: Stern147
Culture: Cycladic
Title: Spouted vessel with handle
Date: ca. 2500–2300 BC
Period: Early Cycladic II
Medium: Marble



Accession No.: Stern148
Culture: Cycladic
Title: Bracelets
Date: ca. 2500–2300 BC
Period: Early Cycladic II
Medium: Electrum



Accession No.: Stern149
Culture: Cycladic
Title: Double female figure
Date: ca. 2600–2500 BC
Period: Early Cycladic II
Medium: Marble
Dimensions: 2 1/8 × 7 11/16 in. (5.4 × 19.5 cm)



Accession No.: Stern150
Culture: Cycladic
Title: Vase with lug handles
Date: ca. 3000–2800 BC
Period: Early Cycladic I
Medium: Marble
Dimensions: 10 7/8 × 7 13/16 in. (27.7 × 19.8 cm)



Complete List of Stern Cycladic Objects

Accession No.: **Stern151**
Culture: **Cycladic**
Title: **Female figure**
Date: **ca. 2500–2400 BC**
Period: **Early Cycladic II**
Medium: **Marble**
Dimensions: **20 1/4 in. (51.4 cm)**



Accession No.: **Stern152**
Culture: **Cycladic**
Title: **Female figure**
Date: **ca. 2600–2400 BC**
Period: **Early Cycladic II**
Medium: **Marble**
Dimensions: **3 3/8 × 8 9/16 in. (8.5 × 21.7 cm)**

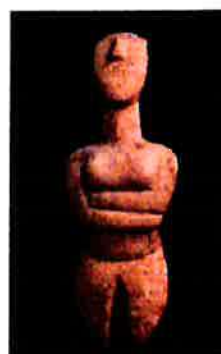

Accession No.: **Stern153**
Culture: **Cycladic**
Title: **Vase with high foot and four lug handles**
Date: **ca. 3000–2800 BC**
Period: **Early Cycladic I**
Medium: **Marble**
Dimensions: **10 13/16 × 4 5/8 in. (27.5 × 11.8 cm)**



Accession No.: **Stern154**
Culture: **Cycladic**
Title: **Head and neck from female figure**
Date: **ca. 2500–2400 BC**
Period: **Early Cycladic II**
Medium: **Marble**
Dimensions: **4 1/2 in. (11.4 cm)**



Complete List of Stern Cycladic Objects

Accession No.: Stern155
Culture: Cycladic
Title: Vase with high foot and four lug handles
Date: ca. 3000–2800 BC
Period: Early Cycladic I
Medium: Marble
Dimensions: 4 3/8 × 2 1/8 in. (11.1 × 5.4 cm)

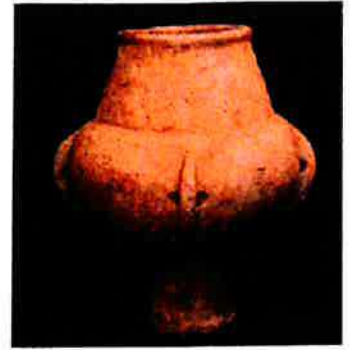

Accession No.: Stern156
Culture: Cycladic
Title: Female figure
Date: ca. 3000–2800 BC
Period: Early Cycladic I
Medium: Marble
Dimensions: 1 7/8 × 4 1/2 in. (4.8 × 11.5 cm)



Accession No.: Stern157
Culture: Cycladic
Title: Female figure
Date: ca. 2600–2500 BC
Period: Early Cycladic II
Medium: Marble
Dimensions: 12 3/16 in. (31 cm)



Accession No.: Stern158
Culture: Cycladic
Title: Female figure
Date: ca. 2500–2400 BC
Period: Early Cycladic II
Medium: Marble
Dimensions: 4 9/16 × 17 7/16 in. (11.6 × 44.3 cm)



Complete List of Stern Cycladic Objects

Accession No.: Stern159
Culture: Cycladic
Title: Female figure
Date: ca. 3000–2800 BC
Period: Early Cycladic I
Medium: Marble
Dimensions: 3 3/16 × 10 15/16 in. (8.1 × 27.8 cm)



Accession No.: Stern160
Culture: Cycladic
Title: Head and neck from a figure
Date: ca. 2500–2400 BC
Period: Early Cycladic II
Medium: Marble
Dimensions: 7 7/8 in. (20 cm)

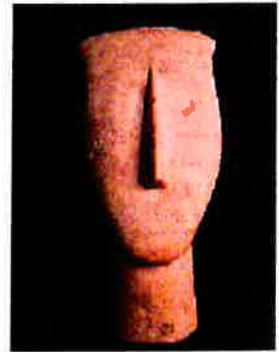

Accession No.: Stern163
Culture: Cycladic
Title: Head and neck from a figure
Date: ca. 2600–2500 BC
Period: Early Cycladic II
Medium: Marble
Dimensions: 6 5/16 in. (16 cm)

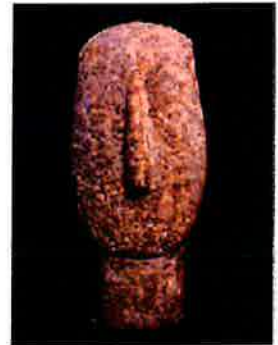

Accession No.: Stern164
Culture: Cycladic
Title: Female figure
Date: ca. 2600–2500 BC
Period: Early Cycladic II
Medium: Marble
Dimensions: 4 3/4 in. (12 cm)

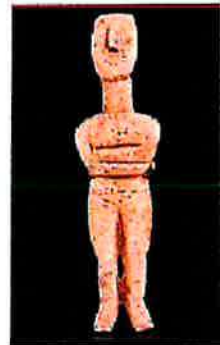

Complete List of Stern Cycladic Objects

Accession No.: Stern165
Culture: Cycladic
Title: Female figure
Date: ca. 2700–2600 BC
Period: Early Cycladic II
Medium: Marble
Dimensions: 6 3/4 in. (17.2 cm)

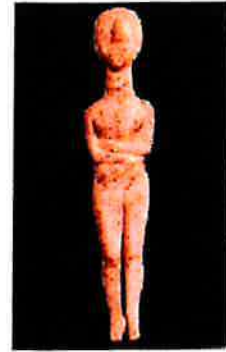

Accession No.: Stern166
Culture: Cycladic
Title: Female figure
Date: ca. 2500 BC
Period: Early Cycladic II
Medium: Marble
Dimensions: 5 3/8 × 21 1/8 in. (13.6 × 53.7 cm)

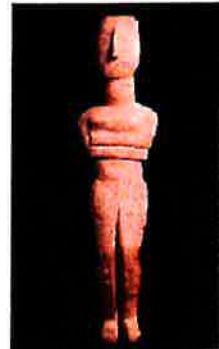

Accession No.: Stern167
Culture: Cycladic
Title: Female figure
Date: ca. 3000–2800 BC
Period: Early Cycladic I
Medium: Marble
Dimensions: 2 7/16 × 8 5/8 in. (6.2 × 21.9 cm)

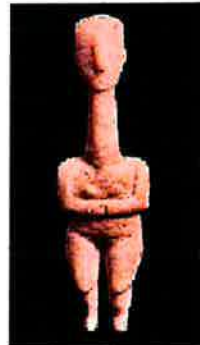

Accession No.: Stern168
Title: Female figure
Date: ca. 5300–4500 BC
Period: Late Neolithic
Medium: Marble
Dimensions: 3 13/16 × 8 11/16 in. (9.7 × 22 cm)



Complete List of Stern Cycladic Objects

Accession No.: Stern171
Culture: Cycladic
Title: Female figure
Date: ca. 2800–2700 BC
Period: Early Cycladic I/II
Medium: Marble
Dimensions: 2 1/8 × 7 3/8 in. (5.4 × 18.8 cm)



Accession No.: Stern172
Culture: Cycladic
Title: Female figure
Date: ca. 2800 BC
Period: Late Early Cycladic I or Early Cycladic I/II
Medium: Marble
Dimensions: 2 3/8 × 6 3/4 in. (6.1 × 17.2 cm)

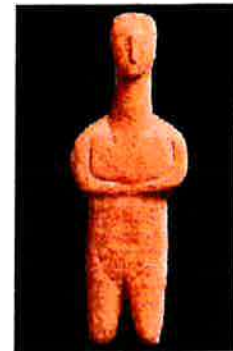

Accession No.: Stern173
Culture: Cycladic
Title: Female figure
Date: ca. 2800–2700 BC
Period: Early Cycladic I/II
Medium: Marble
Dimensions: 1 3/8 × 4 1/4 in. (3.6 × 10.8 cm)



Accession No.: Stern174
Culture: Cycladic
Title: Trough-shaped palette
Date: ca. 2800–2700 BC
Period: Early Cycladic I/II
Medium: Marble
Dimensions: 2 3/16 × 7 13/16 in. (5.5 × 19.8 cm)



Accession No.: Stern175
Culture: Cycladic
Title: Female figure
Date: ca. 2800–2700 BC
Period: Late Early Cycladic I or Early Cycladic I/II
Medium: Marble
Dimensions: 2 5/8 × 6 7/16 in. (6.6 × 16.4 cm)



Complete List of Stern Cycladic Objects

Accession No.: Stern176
Culture: Cycladic
Title: Dish
Date: ca. 2600–2400 BC
Period: Early Cycladic II
Medium: Marble
Dimensions: 5 3/16 × 17 7/16 in. (13.2 × 44.3 cm)



Accession No.: Stern177
Culture: Cycladic
Title: Female figure
Date: ca. 2600–2500 BC
Period: Early Cycladic II
Medium: Marble
Dimensions: 12 7/16 in. (31.6 cm)



Accession No.: Stern178
Culture: Cycladic
Title: Female figure
Date: ca. 2300–2200 BC
Period: Early Cycladic II
Medium: Marble
Dimensions: 3 11/16 × 7 13/16 in. (9.4 × 19.8 cm)



Accession No.: Stern179
Culture: Cycladic
Title: Female figure
Date: ca. 2500–2400 BC
Period: Early Cycladic II
Medium: Marble
Dimensions: 24 7/16 in. (62.2 cm)



Complete List of Stern Cycladic Objects

Accession No.: Stern180
Culture: Cycladic
Title: Seated female figure
Date: ca. 2800–2700 BC
Period: Early Cycladic I/II
Medium: Marble
Dimensions: 1 5/16 × 4 5/8 in. (3.4 × 11.8 cm)



Accession No.: Stern181
Culture: Cycladic
Title: Female figure
Date: ca. 2400 BC
Period: Early Cycladic II
Medium: Marble
Dimensions: 10 3/8 in. (26.4 cm)

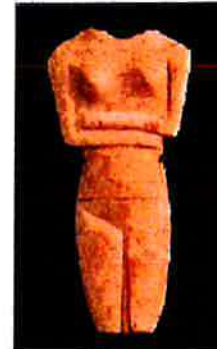

Accession No.: Stern183
Culture: Cycladic
Title: Female figure
Date: ca. 2700–2600 BC
Period: Early Cycladic II
Medium: Marble
Dimensions: 7 1/4 in. (18.4 cm)



Accession No.: Stern185
Culture: Cycladic
Title: Female figure
Date: ca. 3000–2800 BC
Period: Early Cycladic I
Medium: Marble
Dimensions: 10 1/16 in. (25.5 cm)



Complete List of Stern Cycladic Objects

Accession No.: Stern187
Culture: Cycladic
Title: Female figure
Date: ca. 3000–2800 BC
Period: Early Cycladic I
Medium: Marble
Dimensions: 3 5/8 in. (9.2 cm)



Accession No.: Stern188
Culture: Cycladic
Title: Female figure
Date: ca. 2700–2600 BC
Period: Early Cycladic II
Medium: Marble
Dimensions: 1 7/16 × 5 7/8 in. (3.7 × 15 cm)



Accession No.: Stern189
Culture: Cycladic
Title: Footed cup
Date: ca. 2600–2200 BC
Period: Early Cycladic II
Medium: Marble
Dimensions: 2 7/8 × 4 15/16 in. (7.3 × 12.6 cm)



Accession No.: Stern190
Culture: Cycladic
Title: Vase with lug handles
Date: ca. 3000–2800 BC
Period: Early Cycladic I
Medium: Marble
Dimensions: 5 11/16 in. (14.4 cm)



Accession No.: Stern191
Title: Female figure
Date: ca. 4000 BC
Period: Neolithic Period
Medium: Marble
Dimensions: 8 1/4 in. (20.9 cm)



Complete List of Stern Cycladic Objects

Accession No.: Stern192
Culture: Cycladic
Title: Female figure
Date: ca. 2600–2500 BC
Period: Early Cycladic II
Medium: Marble
Dimensions: 2 1/16 × 8 in. (5.2 × 20.3 cm)



Accession No.: Stern193
Culture: Cycladic
Title: Female figure
Date: ca. 2600–2500 BC
Period: Early Cycladic II
Medium: Marble
Dimensions: 2 7/8 × 10 1/8 in. (7.3 × 25.7 cm)

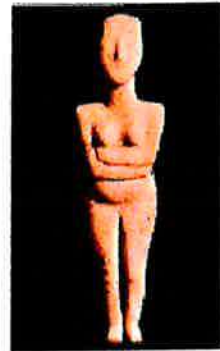

Accession No.: Stern194
Culture: Cycladic
Title: Head and neck of a female figure
Date: ca. 2500–2400 BC
Period: Early Cycladic II
Medium: Marble
Dimensions: 2 13/16 × 6 11/16 in. (7.2 × 17 cm)



Accession No.: Stern195
Culture: Cycladic
Title: Female figure
Date: ca. 2500–2400 BC
Period: Early Cycladic II
Medium: Marble
Dimensions: 2 9/16 × 8 3/8 in. (6.5 × 21.3 cm)



Complete List of Stern Cycladic Objects

Accession No.: **Stern196**
Culture: **Cycladic**
Title: **Vase with high foot and lug handles**
Date: **ca. 3000–2800 BC**
Period: **Early Cycladic I**
Medium: **Marble**
Dimensions: **11 in. (28 cm)**



Accession No.: **Stern197**
Culture: **Cycladic**
Title: **Vase with high foot and lug handles**
Date: **ca. 3000–2800 BC**
Period: **Early Cycladic I**
Medium: **Marble**
Dimensions: **5 13/16 in. (14.8 cm)**



Accession No.: **Stern198**
Culture: **Cycladic**
Title: **Female figure**
Date: **ca. 2400-2300 BC**
Period: **Early Cycladic II**
Medium: **Marble**
Dimensions: **8 15/16 in. (22.7 cm)**



Accession No.: **Stern199**
Title: **Female figure**
Period: **Early Cycladic/Early Minoan II**
Medium: **Marble**
Dimensions: **2 7/8 × 6 7/8 in. (7.3 × 17.5 cm)**



Complete List of Stern Cycladic Objects

Accession No.: Stern201
Culture: Cycladic
Title: Dish
Date: ca. 2600–2200 BC
Period: Early Cycladic II
Medium: Marble
Dimensions: 8 1/4 in. (21 cm)

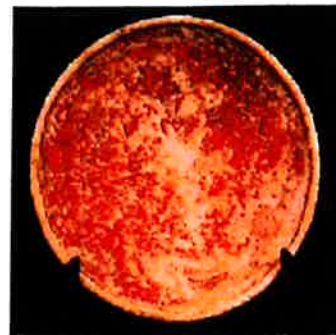

Accession No.: Stern203
Culture: Cycladic
Title: Vase with high foot and lug handles
Date: ca. 3000–2800 BC
Period: Early Cycladic I
Medium: Marble
Dimensions: 11 13/16 × 4 15/16 in. (30 × 12.6 cm)



Accession No.: Stern204
Culture: Cycladic
Title: Head and neck from a figure
Date: ca. 2700–2600 BC
Period: Early Cycladic II
Medium: Marble
Dimensions: 2 1/16 × 3 3/4 in. (5.3 × 9.5 cm)



Accession No.: Stern205
Culture: Cycladic
Title: Vase with high foot and lug handles
Date: ca. 3000–2800 BC
Period: Early Cycladic I
Medium: Marble
Dimensions: 3 11/16 in. (9.4 cm)



Complete List of Stern Cycladic Objects

Accession No.: **Stern206**
Culture: **Cycladic**
Title: **Dish**
Date: **ca. 2700–2400 BC**
Period: **Early Cycladic I/II**
Medium: **Marble**
Dimensions: **7 3/4 in. (19.7 cm)**

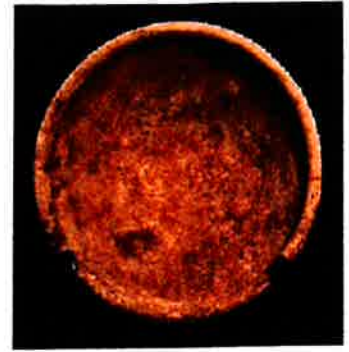

Accession No.: **Stern208**
Culture: **Cycladic**
Title: **Vase with high foot and lug handles**
Date: **ca. 3000–2800 BC**
Period: **Early Cycladic I**
Medium: **Marble**
Dimensions: **5 1/8 in. (13 cm)**



Accession No.: **Stern209**
Culture: **Cycladic**
Title: **Female figure**
Date: **ca. 2500 BC**
Period: **Early Cycladic II**
Medium: **Marble**
Dimensions: **13 in. (33 cm)**



Accession No.: **Stern210**
Title: **Female figure**
Date: **ca. 2800–2700 BC**
Period: **Early Cycladic I/II**
Medium: **Marble**
Dimensions: **2 13/16 × 11 9/16 in. (7.2 × 29.3 cm)**



Complete List of Stern Cycladic Objects

Accession No.: **Stern211**
Culture: **Cycladic**
Title: **Dish**
Date: **ca. 2700–2400 BC**
Period: **Early Cycladic II**
Medium: **Marble**
Dimensions: **3 5/8 in. (9.2 cm)**

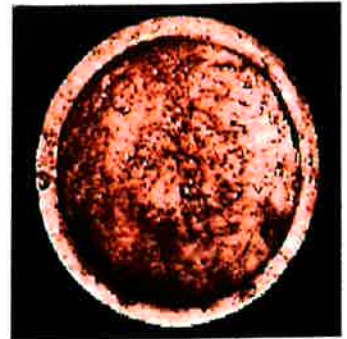

Accession No.: **Stern212**
Culture: **Cycladic**
Title: **Female figure**
Date: **ca. 2700–2600 BC**
Period: **Early Cycladic II**
Medium: **Marble**
Dimensions: **1 15/16 × 8 3/4 in. (5 × 22.2 cm)**



Accession No.: **Stern213**
Culture: **Cycladic**
Title: **Dish**
Date: **ca. 2700–2400 BC**
Period: **Early Cycladic II**
Medium: **Marble**
Dimensions: **1 × 4 11/16 in. (2.5 × 11.9 cm)**

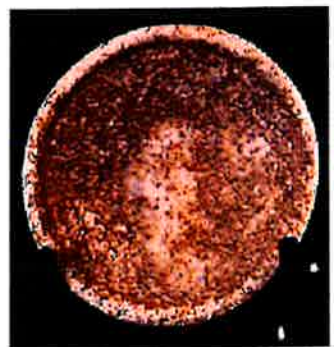

Accession No.: **Stern214**
Culture: **Cycladic**
Title: **Dish**
Date: **ca. 2700–2400 BC**
Period: **Early Cycladic II**
Medium: **Marble**
Dimensions: **3 1/16 × 13 5/16 in. (7.8 × 33.8 cm)**



Accession No.: **Stern215**
Culture: **Cycladic**
Title: **Vase with high foot and lug handles**
Date: **ca. 3000–2800 BC**
Period: **Early Cycladic I**
Medium: **Marble**
Dimensions: **7 5/16 in. (18.6 cm)**



Complete List of Stern Cycladic Objects

Accession No.: Stern216
Culture: Cycladic
Title: Vase with high foot and lug handles
Date: ca. 3000–2800 BC
Period: Early Cycladic I
Medium: Marble
Dimensions: 6 1/2 in. (16.5 cm)



Accession No.: Stern217
Culture: Cycladic
Title: Vase with high foot and lug handles
Date: ca. 3000–2800 BC
Period: Early Cycladic I
Medium: Marble
Dimensions: 8 1/4 in. (21 cm)



Accession No.: Stern220
Culture: Cycladic
Title: Vase with high foot and lug handles
Date: ca. 3000–2800 BC
Period: Early Cycladic I
Medium: Marble
Dimensions: 3 5/8 in. (9.2 cm)



Accession No.: Stern221
Culture: Cycladic
Title: Palette
Date: ca. 3000–2700 BC
Period: Early Cycladic I/II
Medium: Marble
Dimensions: 1 1/8 × 2 9/16 × 4 in. (2.9 × 6.5 × 10.2 cm)



Accession No.: Stern222
Culture: Cycladic
Title: Dish
Date: ca. 2700–2400 BC
Period: Early Cycladic I/II or II
Medium: Marble
Dimensions: 5 1/2 in. (14 cm)



Complete List of Stern Cycladic Objects

Accession No.: **Stern223**
Culture: **Cycladic**
Title: **Vase with high foot and lug handles**
Date: **ca. 3000–2800 BC**
Period: **Early Cycladic I**
Medium: **Marble**
Dimensions: **9 5/16 × 4 9/16 in. (23.7 × 11.6 cm)**



Accession No.: **Stern224**
Culture: **Cycladic**
Title: **Female figure**
Date: **ca. 3000–2800 BC**
Period: **Early Cycladic I**
Medium: **Marble**
Dimensions: **10 1/16 in. (25.5 cm)**



Accession No.: **Stern225**
Culture: **Keros-Syros**
Title: **Female figure**
Date: **ca. 2600–2500 BC**
Period: **Early Cycladic II**
Medium: **Marble**
Dimensions: **2 1/4 × 8 1/16 in. (5.7 × 20.5 cm)**



Accession No.: **Stern226**
Culture: **Cycladic**
Title: **Female figure**
Date: **ca. 2600–2500 BC**
Period: **Early Cycladic II**
Medium: **Marble**
Dimensions: **2 1/4 × 8 1/16 in. (5.7 × 20.5 cm)**



Accession No.: **Stern228**
Culture: **Cycladic**
Title: **Bowl**
Period: **Early Cycladic II**
Medium: **Marble**
Dimensions: **3 15/16 in. (10 cm)**



Complete List of Stern Cycladic Objects

Accession No.: Stern243
Culture: Cycladic
Title: Dish
Date: ca. 2600–2400 BC
Period: Early Cycladic II
Medium: Marble
Dimensions: 3 9/16 × 14 in. (9 × 35.6 cm)



Accession No.: Stern251
Culture: Cycladic
Title: Chisel
Date: ca. 2700–2200 BC
Period: Early Cycladic II
Medium: Bronze
Dimensions: 7 7/8 in. (20 cm)



Accession No.: Stern281
Culture: Greek
Title: Pyxis
Period: Early Cycladic II
Medium: Steatite
Dimensions: 1 13/16 × 3 13/16 in. (4.6 × 9.7 cm)



Accession No.: Stern286
Culture: Cycladic
Title: Vase with high foot and lug handles
Date: ca. 2800–2700 BC
Period: Early Cycladic I-II
Medium: Marble
Dimensions: 5 5/16 in. (13.5 cm)

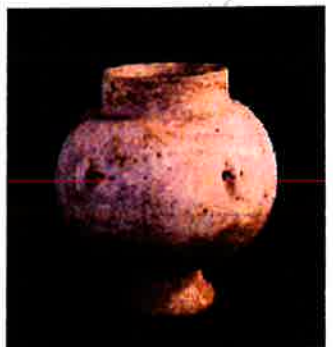

Accession No.: Stern293
Culture: Cycladic
Title: Head and neck from a figure
Date: ca. 2700–2300 BC
Period: Early Cycladic II
Medium: Marble
Dimensions: 2 in. (5.1 cm)



Complete List of Stern Cycladic Objects

Accession No.: Stern296
Culture: Cycladic Islands, Keros-Syros
Title: Female figure
Date: ca. 2500 BC
Period: Early Cycladic II
Medium: Marble
Dimensions: 6 3/4 in. (17.1 cm)



Accession No.: Stern300
Culture: Cycladic
Title: Head and neck from a figure
Date: ca. 2500 BC
Medium: Marble
Dimensions: 7 1/16 × 3 9/16 in. (18 × 9 cm)



Accession No.: Stern304
Culture: Cycladic
Title: Female figure
Date: ca. 2500–2400 BC
Period: Early Cycladic II
Medium: Marble
Dimensions: 3 in. (7.6 cm)



Accession No.: Stern306
Culture: Cycladic
Title: Head and neck from a figure
Date: 2700–2300 BC
Medium: Marble
Dimensions: 13 13/16 in. (35.1 cm)



Complete List of Stern Cycladic Objects

Accession No.: Stern308
Culture: Cycladic
Title: Female figure
Date: ca. 2500–2400 BC
Period: Early Cycladic II
Medium: Marble
Dimensions: 21 15/16 in. (55.8 cm)



Accession No.: Stern310
Culture: Cycladic, Keros-Syros
Title: Female figure
Date: ca. 2500–2100 BC
Medium: Marble
Dimensions: 14 7/16 in. (36.7 cm)



Accession No.: SternN227
Culture: Cycladic
Title: Vase with high foot and lug handles
Date: ca. 3000–2800 BC
Period: Early Cycladic I
Medium: Marble
Dimensions: 9 13/16 in. (25 cm)



Accession No.: SternN229
Culture: Cycladic
Title: Dish
Date: ca. 2700–2400 BC
Period: Early Cycladic II
Medium: Marble
Dimensions: 7 1/2 in. (19 cm)



Accession No.: SternN230
Culture: Cycladic
Title: Palette
Date: ca. 2700–2600 BC
Period: Early Cycladic II
Medium: Marble
Dimensions: 1 9/16 × 6 11/16 in. (4 × 17 cm)



Complete List of Stern Cycladic Objects

Accession No.: SternN231
Culture: Cycladic
Title: Female figure
Date: ca. 2600–2500 BC
Period: Early Cycladic II
Medium: Marble
Dimensions: 2 7/8 × 9 1/16 in. (7.3 × 23 cm)



Accession No.: SternN233
Culture: Cycladic
Title: Female figure
Date: ca. 2600–2400 BC
Period: Early Cycladic II
Medium: Marble
Dimensions: 1 1/4 × 3 7/16 in. (3.2 × 8.7 cm)

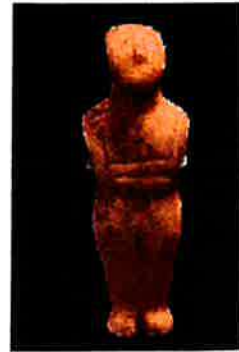

Accession No.: SternN234
Culture: Cycladic
Title: Female figure
Date: ca. 2300–2200 BC
Period: Late Early Cycladic II
Medium: Marble
Dimensions: 3 3/8 × 10 13/16 in. (8.6 × 27.5 cm)



Accession No.: SternN235
Culture: Cycladic
Title: Female figure
Date: ca. 2300–2200 BC
Period: Late Early Cycladic II
Medium: Marble
Dimensions: 3 × 11 in. (7.6 × 28 cm)



Complete List of Stern Cycladic Objects

Accession No.: SternN236
Culture: Cycladic
Title: Footed cup
Date: ca. 2700–2500 BC
Period: Early Cycladic II
Medium: Marble
Dimensions: 7 15/16 × 4 15/16 in. (20.2 × 12.5 cm)

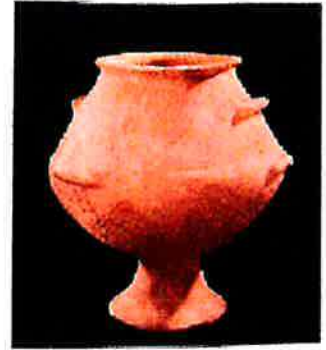

Accession No.: SternN237
Culture: Cycladic
Title: Bowl
Date: ca. 2700–2500 BC
Period: Early Cycladic II
Medium: Marble
Dimensions: 2 5/8 × 6 1/2 × 5 1/4 in. (6.6 × 16.5 × 13.4 cm)



Accession No.: SternN238
Culture: Cycladic
Title: Female figure
Date: ca. 2600–2400 BC
Period: Early Cycladic II
Medium: Marble
Dimensions: 2 7/16 in. (6.2 cm)



Accession No.: SternN239
Culture: Cycladic
Title: Female figure
Date: ca. 2600–2500 BC
Period: Early Cycladic II
Medium: Marble
Dimensions: 2 1/4 × 8 3/4 in. (5.7 × 22.2 cm)

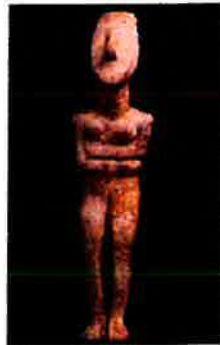

Accession No.: SternN240
Culture: Cycladic
Title: Vase with high foot and lug handles
Date: ca. 2800–2700 BC
Period: Late Early Cycladic I or Early Cycladic I/II
Medium: Marble
Dimensions: 7 in. (17.8 cm)



Complete List of Stern Cycladic Objects

Accession No.: SternN241
Culture: Cycladic
Title: Vase with high foot and lug handles
Date: ca. 3000–2800 BC
Period: Early Cycladic I
Medium: Marble
Dimensions: 6 3/4 in. (17.1 cm)



Accession No.: SternN242
Culture: Cycladic
Title: Female figure
Date: ca. 2600–2500 BC
Period: Early Cycladic II
Medium: Marble
Dimensions: 2 1/2 × 9 3/8 in. (6.3 × 23.8 cm)



Accession No.: SternN244
Culture: Cycladic
Title: Vase with lug handles
Date: ca. 3000–2800 BC
Period: Early Cycladic I
Medium: Marble
Dimensions: 3 3/4 × 3 1/16 in. (9.6 × 7.7 cm)



Accession No.: SternN245
Culture: Cycladic
Title: Dish
Date: ca. 2600–2400 BC
Period: Early Cycladic II
Medium: Marble
Dimensions: 5 7/8 in. (15 cm)



Accession No.: SternN246
Culture: Cycladic
Title: Footed cup
Date: ca. 2700–2400 BC
Period: Early Cycladic II
Medium: Marble
Dimensions: 1 3/4 × 3 in. (4.5 × 7.6 cm)



Complete List of Stern Cycladic Objects

Accession No.: SternN247
Culture: Cycladic
Title: Bowl
Date: ca. 3000–2800 BC
Period: Early Cycladic I
Medium: Marble
Dimensions: 4 1/8 × 11 in. (10.5 × 28 cm)



Accession No.: SternN248
Culture: Cycladic
Title: Vase with lug handles
Date: ca. 3000–2800 BC
Period: Early Cycladic I
Medium: Marble
Dimensions: 6 5/16 × 4 5/16 in. (16 × 11 cm)



Accession No.: SternN249
Culture: Cycladic
Title: Footed cup
Date: ca. 2700–2400 BC
Period: Early Cycladic II
Medium: Marble
Dimensions: 2 3/16 × 3 1/8 in. (5.5 × 8 cm)



Accession No.: SternN250
Culture: Cycladic
Title: Vase with high foot and lug handles
Date: ca. 3000–2800 BC
Period: Early Cycladic I
Medium: Marble
Dimensions: 4 5/16 × 1 15/16 in. (11 × 5 cm)

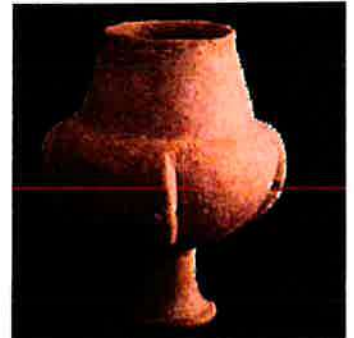

Accession No.: SternN252
Title: Female figure
Date: ca. 4500–3000 BC
Period: Late Neolithic
Medium: Marble
Dimensions: 2 15/16 × 5 15/16 in. (7.4 × 15.1 cm)



Complete List of Stern Cycladic Objects

Accession No.: SternN253
Culture: Cycladic
Title: Vase with high foot and lug handles
Date: ca. 3000–2800 BC
Period: Early Cycladic I
Medium: Marble
Dimensions: 10 1/2 × 4 5/16 in. (26.6 × 11 cm)

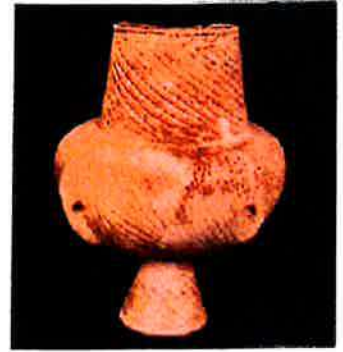

Accession No.: SternN254
Culture: Cycladic
Title: Female figure
Date: ca. 2500 BC
Period: Early Cycladic II
Medium: Marble
Dimensions: 11 5/8 in. (29.6 cm)



Accession No.: SternN255
Culture: Cycladic
Title: Female figure
Date: ca. 2800–2700 BC
Period: Early Cycladic I/II
Medium: Marble
Dimensions: 1 7/8 × 5 9/16 in. (4.8 × 14.2 cm)



Accession No.: SternN256
Culture: Cycladic
Title: Female figure
Date: ca. 2400 BC
Period: Early Cycladic II
Medium: Marble
Dimensions: 1 15/16 × 6 9/16 in. (5 × 16.6 cm)



Complete List of Stern Cycladic Objects

Accession No.: SternN257
Culture: Cycladic
Title: Female figure
Date: ca. 2700–2600 BC
Period: Early Cycladic II
Medium: Marble
Dimensions: $1\frac{7}{8} \times 7\frac{3}{16}$ in. (4.7 × 18.2 cm)

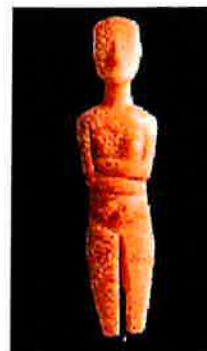

Accession No.: SternN258
Culture: Cycladic
Title: Footed cup with spout
Date: ca. 2700–2200 BC
Period: Early Cycladic II
Medium: Marble
Dimensions: $4\frac{11}{16} \times 4\frac{5}{16}$ in. (11.9 × 10.9 cm)



Accession No.: SternN259
Culture: Cycladic
Title: Jar
Date: ca. 2700–2500 BC
Period: Early Cycladic II
Medium: Marble
Dimensions: $2\frac{7}{16} \times 2\frac{1}{4}$ in. (6.2 × 5.7 cm)



Accession No.: SternN260
Culture: Cycladic
Title: Footed cup
Date: ca. 2700–2200 BC
Period: Early Cycladic II
Medium: Marble
Dimensions: $3\frac{5}{8} \times 5\frac{7}{16}$ in. (9.2 × 13.8 cm)



Accession No.: SternN261
Culture: Cycladic
Title: Footed cup
Date: ca. 2600–2200 BC
Period: Early Cycladic II
Medium: Marble
Dimensions: $2\frac{11}{16} \times 4\frac{7}{16}$ in. (6.9 × 11.3 cm)



Complete List of Stern Cycladic Objects

Accession No.: SternN262
Culture: Cycladic
Title: Trough-shaped palette
Date: ca. 2600–2500 BC
Period: Early Cycladic II
Medium: Marble
Dimensions: $1 \frac{1}{8} \times 6 \frac{7}{16} \times 1$ in. (2.9 × 16.3 × 2.5 cm)



Accession No.: SternN263
Culture: Cycladic
Title: Vase with lug handles
Date: ca. 3000–2800 BC
Period: Early Cycladic I
Medium: Marble
Dimensions: $5 \frac{1}{4} \times 4 \frac{3}{16}$ in. (13.3 × 10.6 cm)



Accession No.: SternN264
Culture: Cycladic
Title: Vase with high foot and lug handles
Date: ca. 3000–2800 BC
Period: Early Cycladic I
Medium: Marble
Dimensions: $5 \frac{1}{8}$ in. (13 cm)



Accession No.: SternN265
Culture: Cycladic
Title: Vase with high foot and lug handles
Date: ca. 3200–2800 BC
Period: Early Cycladic I
Medium: Marble
Dimensions: $8 \frac{3}{8} \times 3 \frac{11}{16}$ in. (21.3 × 9.4 cm)



Accession No.: SternN266
Culture: Cycladic
Title: Vase with high foot and lug handles
Date: ca. 3200–2800 BC
Period: Early Cycladic II
Medium: Marble
Dimensions: $7 \frac{3}{16} \times 3 \frac{1}{4}$ in. (18.3 × 8.3 cm)



Complete List of Stern Cycladic Objects

Accession No.: SternN267
Culture: Cycladic
Title: Dish
Date: ca. 2700–2200 BC
Period: Early Cycladic II
Medium: Marble
Dimensions: 2 5/8 × 10 7/16 in. (6.6 × 26.5 cm)



Accession No.: SternN268
Culture: Cycladic
Title: Spouted bowl
Date: ca. 2700–2400 BC
Period: Early Cycladic II
Medium: Marble
Dimensions: 2 1/2 × 5 1/16 in. (6.3 × 12.8 cm)



Accession No.: SternN269
Culture: Cycladic
Title: Spouted bowl
Date: ca. 2700–2200 BC
Period: Early Cycladic II
Medium: Marble
Dimensions: 3 7/16 × 6 15/16 × 7 7/8 in. (8.7 × 17.6 × 20 cm)



Accession No.: SternN270
Culture: Cycladic
Title: Palette
Date: ca. 2700–2500 BC
Period: Early Cycladic II
Medium: Marble
Dimensions: 1 9/16 × 4 1/4 × 4 15/16 in. (4 × 10.9 × 12.5 cm)



Accession No.: SternN271
Culture: Cycladic
Title: Dish
Date: ca. 2700–2500 BC
Period: Early Cycladic II
Medium: Marble
Dimensions: 1 7/8 × 6 9/16 in. (4.8 × 16.6 cm)



Complete List of Stern Cycladic Objects

Accession No.: SternN272
Culture: Cycladic
Title: Female figure
Date: ca. 2500 BC
Period: Early Cycladic II
Medium: Marble
Dimensions: 2 13/16 × 6 11/16 in. (7.2 × 17 cm)



Accession No.: SternN273
Culture: Cycladic
Title: Palette
Date: ca. 2700–2500 BC
Period: Early Cycladic I/II-II
Medium: Marble
Dimensions: 3 3/16 × 7 5/8 in. (8.1 × 19.4 cm)



Accession No.: SternN276
Culture: Cycladic
Title: Female figure
Date: ca. 2300 BC
Period: Early Cycladic II
Medium: Marble
Dimensions: 5 3/16 × 13 11/16 in. (13.1 × 34.8 cm)



Accession No.: SternN277
Culture: Cycladic
Title: Female figure
Date: ca. 2600–2500 BC
Period: Early Cycladic II
Medium: Marble
Dimensions: 2 5/16 × 9 in. (5.9 × 22.8 cm)



Accession No.: SternN278
Culture: Cycladic
Title: Female figure
Date: ca. 2300–2200 BC
Period: Late Early Cycladic II
Medium: Marble
Dimensions: 3 7/8 × 6 5/16 in. (9.9 × 16 cm)



Complete List of Stern Cycladic Objects

Accession No.: SternN280
Culture: Cycladic
Title: Head and neck from female figure
Date: ca. 2500–2400 BC
Period: Early Cycladic II
Medium: Marble
Dimensions: 5 1/8 in. (13 cm)



Accession No.: SternN284
Culture: Cycladic
Title: Female figure
Date: ca. 2400 BC
Medium: Marble
Dimensions: 13 1/4 in. (33.6 cm)



Accession No.: SternN287
Culture: Cycladic
Title: Female figure
Date: ca. 2700–2600 BC
Period: Early Cycladic II
Medium: Marble
Dimensions: 10 in. (25.4 cm)



Accession No.: SternN291
Culture: Cycladic
Title: Vase with high foot and lug handles
Date: ca. 2700–2200 BC
Period: Early Cycladic II
Medium: Terracotta
Dimensions: 8 7/16 in. (21.5 cm)



Complete List of Stern Cycladic Objects

Accession No.: SternNN274
Title:
Date: ca. 2700–2500 BC
Period: Early Bronze II
Dimensions: $8 \times 6 \frac{13}{16}$ in. (20.3 × 17.3 cm)

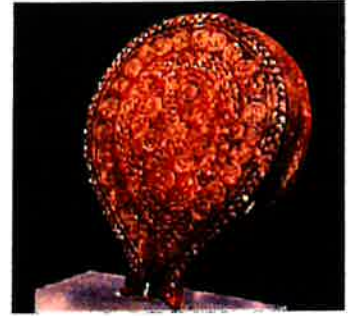

Accession No.: SternNN275
Culture: Cycladic
Title: Spouted bowl
Date: ca. 2700–2600 BC
Period: Early Cycladic II
Medium: Marble
Dimensions: $2 \times 4 \frac{5}{16} \times 5 \frac{3}{8}$ in. (5.1 × 11 × 13.7 cm)



Annex C: Exhibition Agreement

EXHIBITION AGREEMENT

entered into on this 21st day of July, 2022

Between

The Hellenic Ancient Culture Institute, Inc. (hereinafter "HACI"), c/o Roberts & Holland LLP, 1675 Broadway, New York, New York 10019, United States, represented by its Secretary, Peter John Goulandris,

and

The Metropolitan Museum of Art, 1000 Fifth Avenue, New York, New York, 10028, United States (hereafter the "MET") represented by Max Hollein, Maria Kellen French Director.

HACI and the MET are hereafter referred to singularly as a "Party" and collectively as the "Parties".

Whereas

- A. Leonard N. Stern ("Mr. Stern") has accumulated an extraordinary collection of Cycladic antiquities consisting of 161 pieces representing one of the world's great sculptural traditions (the collection of 161 pieces hereinafter referred to as the "Collection;" a listing of the pieces in the Collection is annexed hereto as Exhibit A); the Collection exists as a result of Mr. Stern's long-standing interest in not only Cycladic art but other art and artifacts of the Hellenic Republic and in the history of Greek Culture;
- B. Mr. Stern wishes to share the Collection with fellow New Yorkers and with the world through display of the Collection at the MET, which already has a significant collection of Greek art and artifacts on display;
- C. To that end, Mr. Stern entered into that certain Contribution Agreement with HACI on even date hereof, a copy of which is attached hereto, whereby Mr. Stern contributed all 161 antiquities from the Collection to HACI, subject to rescission of the contribution if either of two contemplated events described below does not happen before September 10, 2022;
- D. HACI hereby agrees to have the Collection exhibited at the MET, and to take any and all actions to ensure and guarantee the implementation of an exchange arrangement as described hereinbelow in accordance with this Agreement, its Articles of Incorporation and the Greek Patrimony Law;
- E. The MET agrees to prominently display the Collection in a dedicated gallery space to be built specifically for the entire Collection and to publish a catalog of the Collection; and
- F. Recognizing the importance of displaying Cycladic artwork in New York for the duration of

approval of the Greek State in accordance with this Agreement, HACI's Articles of Incorporation and the Greek Patrimony Law;

The Parties hereby agree as follows:

1. Recitals

The preceding recitals form an integral part of this Agreement.

2. Contribution of Collection to HACI

Mr. Stern has contributed the Collection to HACI, subject to the post-contribution conditions set forth in the Contribution Agreement between Mr. Stern and HACI, i.e., that this Agreement has been executed by the Parties no later than July 21, 2022, and that that certain 4-party Agreement by and among the Ministry of Culture and Sport of the Hellenic Republic (the "Ministry"), HACI, the MET, and the Museum of Cycladic Art of Athens (the "Museum") dated July 21, 2022 has been formally approved by the Greek State (including publication in the Government's Official Gazette) no later than September 10, 2022.

3. HACI's Obligation to Display the Collection at the MET

Upon Mr. Stern's contribution of the Collection to HACI, HACI will have the Collection exhibited at the MET ("the Exhibition") as set forth in this Agreement.

4. MET's display of the Collection

The MET will install a new gallery space (the "Gallery Space") dedicated to the display of the Collection, to be completed in an expeditious manner upon execution of this Agreement.

6. Recognition of Mr. Stern

The MET will celebrate Mr. Stern's generosity, and the collaboration among the Parties and Mr. Stern, by hosting an opening reception at the MET on or prior to the opening of the exhibition (the "Exhibition Opening").

7. **Timetable for Exhibition**

A. **Initial Phase.** Upon and subject to formal approval of the Contribution and Exhibition Agreements by the Greek Parliament prior to September 10, 2022, the following events will occur:

- (i) Initially, HACI will keep and maintain the entire Collection at Mr. Stern's present residence during which time Mr. Stern will be responsible for the Collection's security and insurance;
- (ii) By September 30, 2022, with the exception of the large idol (#105), the Collection will be delivered to the MET at the direction of HACI and at the care, responsibility and expense of the MET. The largest idol will be delivered to the MET on or before December 31, 2022. From the dates the Collection and the large idol are delivered to the MET, the MET will be responsible for their insurance and security.

B. No later than October 15, 2022, the MET will deliver 15 Collection works, listed on Exhibit B hereto, to the Museum. Said 15 Collection Works will be exhibited for a period not to exceed one (1) year, from November 1, 2022 through October 31, 2023, in an appropriately designed space in the Museum suitable for their display and protection. At the end of said one-year period, or on or prior to November 10, 2023, the 15 Collection works must and shall be delivered by the Museum and HACI for installation at the MET. The remaining 146 works in the Collection shall remain at the MET for conservation and study prior to the installation of the Collection for the Exhibition Opening, currently planned for a date between January 1, 2024 and January 29, 2024. In the event the MET fails to comply with the first sentence of this Section 7.B., HACI will be entitled to pursue legal action in an appropriate court in the State of New York for the enforcement of the obligation to send the 15 Collection works to the Museum. Any failure of the Museum or HACI, as the case may be, to deliver the 15 Collection works to the MET in a timely manner as required pursuant to this Section 7.B. will entitle Mr. Stern (or his designee), as a third-party beneficiary of this Exhibition Agreement, to pursue legal action in the appropriate court in the State of New York to compel specific performance of the obligation to deliver the 15 Collection works to the MET.

C. **Following Ten Years.** The MET agrees to display in the Gallery Space all of the Collection works for a ten-year period commencing between January 1, 2024 and January 29, 2024 and ending on December 31, 2033.

D. **Series of Exchanges for following 15 years.**

1. Years 11-15. From January 1, 2034 until December 31, 2038, the MET shall retain no fewer than 146 Collection works, and transfer the remaining 15 Collection works to be displayed at the Museum and/or any such other museums in Greece, as HACI's Board of Directors will each time indicate in accordance with the laws of the Hellenic Republic on cultural heritage and HACI's Articles of Incorporation. HACI and the MET are entitled to decide on issues regarding the selection of the Collection works, ensuring a balanced representation of the Collection; in exchange,

the 15 works removed from the MET will be replaced under the responsibility of HACI, with an equal number of pieces of Cycladic art from Greece of equal significance and beauty as the works of the Collection, to be delivered to the MET under the responsibility of HACI in accordance with the Greek Patrimony Law, and approved by the MET, through a loan to the MET for fifteen (15) years ending December 31, 2048.

2. Years 16-20. From January 1, 2039 until December 31, 2043, the MET shall retain no fewer than 131 Collection works, and transfer the remaining 15 Collection works to be displayed at the Museum and/or any such other museums in Greece, as HACI's Board of Directors will each time indicate in accordance with the laws of the Hellenic Republic on cultural heritage and HACI's Articles of Incorporation. HACI and the MET are entitled to decide on issues regarding the selection of the Collection works, ensuring a balanced representation of the Collection; in exchange, the 15 works removed from the MET will be replaced under the responsibility of HACI, with an equal number of pieces of Cycladic art from Greece of equal significance and beauty as the works of the Collection, to be delivered to the MET under the responsibility of HACI in accordance with the Greek Patrimony Law, and approved by the MET, through a loan to the MET for ten (10) years ending December 31, 2048.

3. Years 21-25. From January 1, 2044 until December 31, 2048, the MET shall retain no fewer than 116 Collection works, and transfer the remaining 15 Collection works to be displayed at the Museum and/or any such other museums in Greece, as HACI's Board of Directors will each time indicate in accordance with the laws of the Hellenic Republic on cultural heritage and HACI's Articles of Incorporation. HACI and the MET are entitled to decide on issues regarding the selection of the Collection works, ensuring a balanced representation of the Collection; in exchange, the 15 works removed from the MET will be replaced under the responsibility of HACI, with an equal number of pieces of Cycladic art from Greece of equal significance and beauty as the works of the Collection, to be delivered to the MET under the responsibility of HACI in accordance with the Greek Patrimony Law, and approved by the MET, through a loan to the MET for five (5) years ending December 31, 2048.

E. Next 25 Years

1. For the purpose of maintaining a major installation of Cycladic art at the MET for a period of 50 years, HACI, undertakes to take any and all actions and guarantee the display of 122 or more works of Cycladic art at the MET from January 1, 2049 and continuing for a period of 25 years in accordance with the Greek Patrimony Law, as follows:

- (i) by entering into a loan to the MET regarding the Collection in whole or in part, or
- (ii) by requesting the remaining Collection works be shipped to Greece and in exchange making loans to the MET of 122 pieces of Cycladic art of equal significance and beauty to

the Collection. The Cycladic art pieces to be lent through replacement loans will be selected by HACI in accordance with the Greek Patrimony Law in consultation with the MET and approved by the Museum and the MET.

8. Enforcement of Mr. Stern's Interests

Mr. Stern and/or any specifically authorized officer of The Leonard Stern Family Foundation is empowered to review the actions of the Parties as set forth in this Agreement and to enforce this Agreement and every provision of it, including any aspect of the 4-party Agreement entered into by the Ministry that is approved by the Greek State and that entitles Mr. Stern to take certain actions under the circumstances specified therein, it being acknowledged and agreed that Mr. Stern and The Leonard Stern Family Foundation are third party beneficiaries of this Agreement, having relied upon the provisions of this Agreement in Mr. Stern contributing the Collection to HACI.

9. Costs of shipping and insurance

A. The MET shall make the shipping arrangements and bear the shipping costs of the Initial Phase Exhibition (paragraphs 7.A and B), the Initial Ten-Year Period and the three exchange transactions described above over the following 15 years; except at the termination of the Collection exhibition, HACI shall bear the cost of shipping the 116 or more remaining Collection works to Greece.

B. The MET will insure the Collection while on site there and while works are in transit to and from the MET and museums designated by HACI. HACI shall be responsible for insuring the Collection works at museums designated by HACI.

C. For the period January 1, 2049 through December 31, 2073, the parties shall agree to the distribution of associated costs and insurance responsibilities as an element of the loan agreements relative to that time period.

10. Conditions of Exhibition

HACI and the MET agree that the Exhibition will adhere to the MET's standard conditions of loan, attached hereto as Exhibit C. Further, HACI and the MET recognize that loan standards and conditions may evolve over time, and therefore agree to review the Museum's standard conditions of loan every ten years so that the understanding between the Parties remains current.

11. Credit Lines

Collection works will be displayed at the MET with the following credit lines:

Leonard N. Stern Collection (on the wall above the Collection Gallery)

Hellenic Republic-Ministry of Culture and Sports
Museum of Cycladic Art-Athens
Loan of Cycladic Art to the MET
(all on the wall adjacent to the Collection)

12. Complete Agreement

Except as otherwise set forth herein, this Agreement contains all agreements entered into between the Parties hereunder, and will be effective on July 21, 2022.

13. Counterparts

This Exhibition Agreement and any amendment hereto may be signed in any number of counterparts, each of which shall be deemed an original, but all of which taken together shall constitute one agreement (or amendment, as applicable).

14. Electronic Signatures/Counterparts

The exchange of counterparts of this Exhibition Agreement between the parties by means of facsimile transmission or by electronic email transmission (pdf) which shall contain authentic reproductions shall constitute a valid exchange of this Exhibition Agreement and shall be binding upon the parties hereto.

15. Law and Jurisdiction

Without prejudice to clause 8 of the 4-party Agreement, this Exhibition Agreement shall be governed by and construed in accordance with the laws of the State of New York. The parties hereto hereby irrevocably agree that any legal action or proceeding arising out of or relating to this Exhibition Agreement may be brought in the Courts of the State of New York, or the Federal District Court for the Southern District of New York, as either such party may elect. By execution and delivery of this Exhibition Agreement, each of the parties hereto hereby irrevocably accepts and submits generally and unconditionally for itself and with respect to its properties, to the jurisdiction of any such court in any such action or proceeding, and hereby waives in the case of any such action or proceeding brought in the courts of the State of New York, or Federal District Court for the Southern District of New York, any defenses based on jurisdiction, venue or *forum non conveniens*.

SIGNATURES ON THE FOLLOWING PAGE

Hellenic Ancient Culture Institute, Inc.



Peter John Goulandris, Secretary

The Metropolitan Museum of Art, New York

Max Hollein
Maria Kellen French Director

Read, Acknowledged, and Accepted

Leonard N. Stern

Hellenic Ancient Culture Institute, Inc.

Peter John Goulandris, Secretary

The Metropolitan Museum of Art, New York

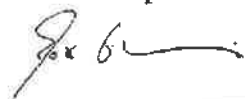

Max Hollein
Maria Kellen French Director

Read, Acknowledged, and Accepted

Leonard N. Stern

Hellenic Ancient Culture Institute, Inc.

Peter John Goulandris, Secretary

The Metropolitan Museum of Art, New York

Max Hollein
Maria Kellen French Director

Read, Acknowledged, and Accepted

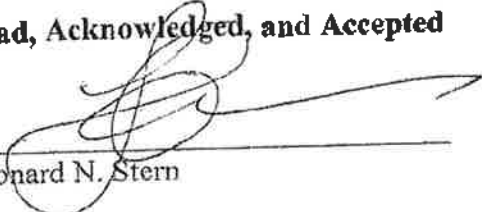

Leonard N. Stern

Exhibit A: List of Full Stern Collection

Complete List of Stern Cycladic Objects

Accession No.: Stern29
Culture: Cycladic
Title: Female figure
Date: ca. 2600–2500 BC
Period: Early Cycladic II
Medium: Marble
Dimensions: 16 5/8 in. (42.3 cm)

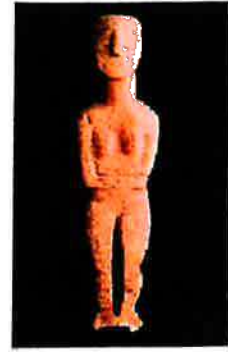

Accession No.: Stern75
Culture: Cycladic
Title: Female figure
Date: ca. 2600–2500 BC
Period: Early Cycladic II
Medium: Marble
Dimensions: 15 9/16 in. (39.5 cm)



Accession No.: Stern82
Culture: Cycladic
Title: Female figure
Date: ca. 2800–2700 BC
Period: Early Cycladic II
Medium: Marble
Dimensions: 2 1/16 × 9 15/16 in. (5.3 × 25.3 cm)



Accession No.: Stern83
Culture: Cycladic
Title: Female figure
Date: ca. 2800–2700 BC
Period: Early Cycladic I/II
Medium: Marble
Dimensions: 1 1/8 × 4 7/16 in. (2.9 × 11.2 cm)



Complete List of Stern Cycladic Objects

Accession No.: Stern84
Culture: Cycladic
Title: Head and neck from a figure
Date: ca. 2500–2400 BC
Period: Early Cycladic II
Medium: Marble
Dimensions: 4 in. (10.2 cm)



Accession No.: Stern85
Culture: Cycladic
Title: Head and neck from a figure
Date: ca. 2600–2500 BC
Period: Early Cycladic II
Medium: Marble
Dimensions: 7 1/16 × 3 3/8 in. (17.9 × 8.5 cm)



Accession No.: Stern86
Culture: Cycladic
Title: Female figure
Date: ca. 2600–2500 BC
Period: Early Cycladic II
Medium: Marble
Dimensions: 1 13/16 × 6 11/16 in. (4.6 × 17 cm)



Accession No.: Stern97
Culture: Cycladic
Title: Female figure
Date: ca. 2600–2500 BC
Period: Early Cycladic II
Medium: Marble
Dimensions: 2 5/8 × 8 9/16 in. (6.6 × 21.8 cm)



Complete List of Stern Cycladic Objects

Accession No.: **Stern105**
Culture: **Cycladic**
Title: **Female figure**
Date: **ca. 2600–2500 BC**
Period: **Early Cycladic II**
Medium: **Marble**
Dimensions: **51 15/16 in. (132 cm)**



Accession No.: **Stern111**
Culture: **Cycladic**
Title: **Female figure**
Date: **ca. 2400–2300 BC**
Period: **Early Cycladic II**
Medium: **Marble**
Dimensions: **5 13/16 × 15 13/16 in. (14.7 × 40.2 cm)**



Accession No.: **Stern113**
Culture: **Cycladic**
Title: **Head and neck of a female figure**
Date: **ca. 2500–2400 BC**
Period: **Early Cycladic II**
Medium: **Marble**
Dimensions: **6 3/8 in. (16.2 cm)**



Accession No.: **Stern117**
Culture: **Cycladic**
Title: **Female figure**
Date: **ca. 2600–2500 BC**
Period: **Early Cycladic II**
Medium: **Marble**
Dimensions: **2 5/8 × 9 5/8 in. (6.7 × 24.4 cm)**



Complete List of Stern Cycladic Objects

Accession No.: **Stern118**
Culture: **Cycladic**
Title: **Female figure**
Date: **ca. 2600–2500 BC**
Period: **Early Cycladic II**
Medium: **Marble**
Dimensions: **2 5/8 × 11 3/16 in. (6.6 × 28.4 cm)**



Accession No.: **Stern121**
Culture: **Cycladic**
Title: **Female figure**
Date: **ca. 2800–2700 BC**
Period: **Early Cycladic I/II**
Medium: **Marble**
Dimensions: **3 3/8 × 11 9/16 in. (8.6 × 29.3 cm)**

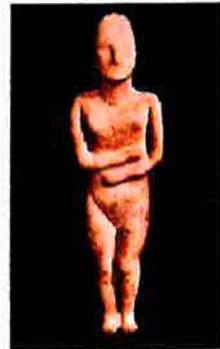

Accession No.: **Stern122**
Culture: **Cycladic**
Title: **Head and neck from a female figure**
Date: **ca. 2600–2500 BC**
Period: **Early Cycladic II**
Medium: **Marble**
Dimensions: **6 1/4 in. (15.8 cm)**



Accession No.: **Stern125**
Culture: **Cycladic**
Title: **Female figure**
Date: **ca. 2300 BC**
Period: **Early Cycladic II**
Medium: **Marble**
Dimensions: **2 3/4 × 7 13/16 in. (7 × 19.9 cm)**



Complete List of Stern Cycladic Objects

Accession No.: Stern126
Culture: Cycladic
Title: Female figure
Date: ca. 2600–2500 BC
Period: Early Cycladic II
Medium: Marble
Dimensions: 3 × 10 3/4 in. (7.6 × 27.3 cm)



Accession No.: Stern128
Culture: Cycladic
Title: Female figure
Date: ca. 2700–2600 BC
Period: Early Cycladic II
Medium: Marble
Dimensions: 1 5/8 × 6 3/4 in. (4.2 × 17.2 cm)



Accession No.: Stern129
Culture: Cycladic
Title: Female figure
Date: ca. 2800–2700 BC
Period: Early Cycladic II
Medium: Marble
Dimensions: 1 15/16 × 10 9/16 in. (5 × 26.9 cm)



Accession No.: Stern131
Culture: Cycladic
Title: Female figure
Date: ca. 2600–2500 BC
Period: Early Cycladic II
Medium: Marble
Dimensions: 2 1/2 × 8 11/16 in. (6.3 × 22 cm)



Complete List of Stern Cycladic Objects

Accession No.: Stern136
Title: Head and neck from a standing figure
Date: ca. 5300–4500 BC
Period: Late Neolithic
Dimensions: 3 1/16 in. (7.8 cm)



Accession No.: Stern138
Culture: Cycladic
Title: Female figure
Date: ca. 2600–2500 BC
Period: Early Cycladic II
Medium: Marble
Dimensions: 8 1/2 × 34 in. (21.6 × 86.3 cm)

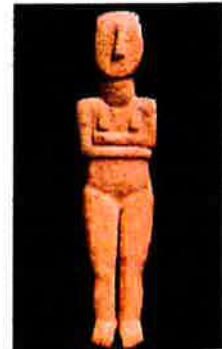

Accession No.: Stern139
Culture: Cycladic
Title: Female figure
Date: ca. 2600–2500 BC
Period: Early Cycladic II
Medium: Marble
Dimensions: 15 1/2 in. (39.3 cm)



Accession No.: Stern140
Culture: Cycladic
Title: Female figure
Date: ca. 2300–2200 BC
Period: Early Cycladic II
Medium: Marble
Dimensions: 3 1/8 × 7 3/4 in. (8 × 19.7 cm)



Complete List of Stern Cycladic Objects

Accession No.: **Stem142**
Culture: **Cycladic**
Title: **Marble vase with lug handles**
Date: **ca. 3000–2800 BC**
Period: **Early Cycladic I**
Medium: **Marble**
Dimensions: **7 3/4 × 6 5/8 in. (19.7 × 16.9 cm)**



Accession No.: **Stem143**
Culture: **Cycladic**
Title: **Marble vase with female figural decoration**
Date: **ca. 3000–2800 BC**
Period: **Early Cycladic I**
Medium: **Marble**
Dimensions: **4 3/16 × 3 3/8 in. (10.6 × 8.5 cm)**



Accession No.: **Stem144**
Culture: **Cycladic**
Title: **Female figure**
Date: **ca. 2400–2300 BC**
Period: **Early Cycladic II**
Medium: **Marble**
Dimensions: **4 7/16 × 11 9/16 in. (11.2 × 29.4 cm)**



Accession No.: **Stem145**
Culture: **Cycladic**
Title: **Head and neck from a female figure**
Date: **ca. 2600–2500 BC**
Period: **Early Cycladic II**
Medium: **Marble**
Dimensions: **3 1/8 × 1 1/4 in. (8 × 3.2 cm)**



Complete List of Stern Cycladic Objects

Accession No.: Stern146
Culture: Cycladic
Title: Female figure
Date: ca. 2400–2300 BC
Period: Early Cycladic II
Medium: Marble
Dimensions: 3 1/4 × 8 1/8 in. (8.3 × 20.6 cm)

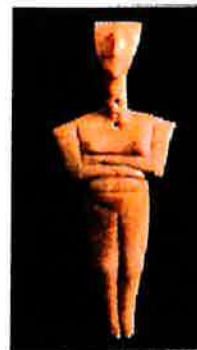

Accession No.: Stern147
Culture: Cycladic
Title: Spouted vessel with handle
Date: ca. 2500–2300 BC
Period: Early Cycladic II
Medium: Marble



Accession No.: Stern148
Culture: Cycladic
Title: Bracelets
Date: ca. 2500–2300 BC
Period: Early Cycladic II
Medium: Electrum



Accession No.: Stern149
Culture: Cycladic
Title: Double female figure
Date: ca. 2600–2500 BC
Period: Early Cycladic II
Medium: Marble
Dimensions: 2 1/8 × 7 11/16 in. (5.4 × 19.5 cm)

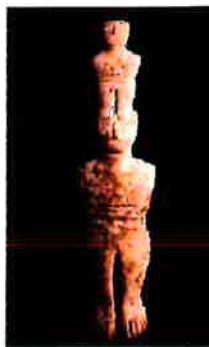

Accession No.: Stern150
Culture: Cycladic
Title: Vase with lug handles
Date: ca. 3000–2800 BC
Period: Early Cycladic I
Medium: Marble
Dimensions: 10 7/8 × 7 13/16 in. (27.7 × 19.8 cm)



Complete List of Stern Cycladic Objects

Accession No.: Stern151
Culture: Cycladic
Title: Female figure
Date: ca. 2500–2400 BC
Period: Early Cycladic II
Medium: Marble
Dimensions: 20 1/4 in. (51.4 cm)



Accession No.: Stern152
Culture: Cycladic
Title: Female figure
Date: ca. 2600–2400 BC
Period: Early Cycladic II
Medium: Marble
Dimensions: 3 3/8 × 8 9/16 in. (8.5 × 21.7 cm)

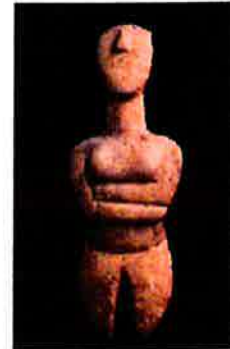

Accession No.: Stern153
Culture: Cycladic
Title: Vase with high foot and four lug handles
Date: ca. 3000–2800 BC
Period: Early Cycladic I
Medium: Marble
Dimensions: 10 13/16 × 4 5/8 in. (27.5 × 11.8 cm)



Accession No.: Stern154
Culture: Cycladic
Title: Head and neck from female figure
Date: ca. 2500–2400 BC
Period: Early Cycladic II
Medium: Marble
Dimensions: 4 1/2 in. (11.4 cm)

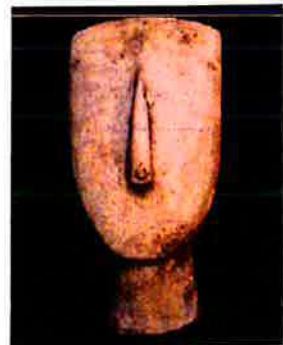

Complete List of Stern Cycladic Objects

Accession No.: Stern155
Culture: Cycladic
Title: Vase with high foot and four lug handles
Date: ca. 3000–2800 BC
Period: Early Cycladic I
Medium: Marble
Dimensions: 4 3/8 × 2 1/8 in. (11.1 × 5.4 cm)



Accession No.: Stern156
Culture: Cycladic
Title: Female figure
Date: ca. 3000–2800 BC
Period: Early Cycladic I
Medium: Marble
Dimensions: 1 7/8 × 4 1/2 in. (4.8 × 11.5 cm)



Accession No.: Stern157
Culture: Cycladic
Title: Female figure
Date: ca. 2600–2500 BC
Period: Early Cycladic II
Medium: Marble
Dimensions: 12 3/16 in. (31 cm)



Accession No.: Stern158
Culture: Cycladic
Title: Female figure
Date: ca. 2500–2400 BC
Period: Early Cycladic II
Medium: Marble
Dimensions: 4 9/16 × 17 7/16 in. (11.6 × 44.3 cm)



Complete List of Stern Cycladic Objects

Accession No.: **Stern159**
Culture: **Cycladic**
Title: **Female figure**
Date: **ca. 3000–2800 BC**
Period: **Early Cycladic I**
Medium: **Marble**
Dimensions: **3 3/16 × 10 15/16 in. (8.1 × 27.8 cm)**

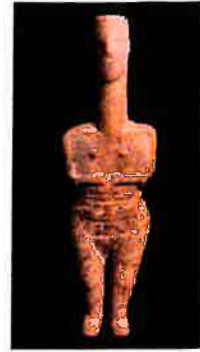

Accession No.: **Stern160**
Culture: **Cycladic**
Title: **Head and neck from a figure**
Date: **ca. 2500–2400 BC**
Period: **Early Cycladic II**
Medium: **Marble**
Dimensions: **7 7/8 in. (20 cm)**

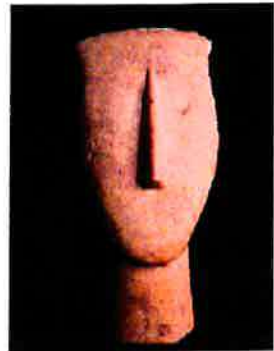

Accession No.: **Stern163**
Culture: **Cycladic**
Title: **Head and neck from a figure**
Date: **ca. 2600–2500 BC**
Period: **Early Cycladic II**
Medium: **Marble**
Dimensions: **6 5/16 in. (16 cm)**



Accession No.: **Stern164**
Culture: **Cycladic**
Title: **Female figure**
Date: **ca. 2600–2500 BC**
Period: **Early Cycladic II**
Medium: **Marble**
Dimensions: **4 3/4 in. (12 cm)**



Complete List of Stern Cycladic Objects

Accession No.: Stern165
Culture: Cycladic
Title: Female figure
Date: ca. 2700–2600 BC
Period: Early Cycladic II
Medium: Marble
Dimensions: 6 3/4 in. (17.2 cm)

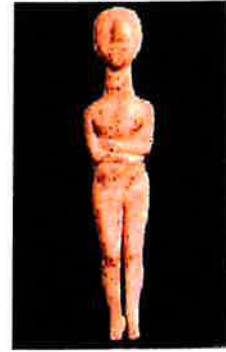

Accession No.: Stern166
Culture: Cycladic
Title: Female figure
Date: ca. 2500 BC
Period: Early Cycladic II
Medium: Marble
Dimensions: 5 3/8 × 21 1/8 in. (13.6 × 53.7 cm)



Accession No.: Stern167
Culture: Cycladic
Title: Female figure
Date: ca. 3000–2800 BC
Period: Early Cycladic I
Medium: Marble
Dimensions: 2 7/16 × 8 5/8 in. (6.2 × 21.9 cm)



Accession No.: Stern168
Title: Female figure
Date: ca. 5300–4500 BC
Period: Late Neolithic
Medium: Marble
Dimensions: 3 13/16 × 8 11/16 in. (9.7 × 22 cm)



Complete List of Stern Cycladic Objects

Accession No.: Stern171
Culture: Cycladic
Title: Female figure
Date: ca. 2800–2700 BC
Period: Early Cycladic I/II
Medium: Marble
Dimensions: 2 1/8 × 7 3/8 in. (5.4 × 18.8 cm)



Accession No.: Stern172
Culture: Cycladic
Title: Female figure
Date: ca. 2800 BC
Period: Late Early Cycladic I or Early Cycladic I/II
Medium: Marble
Dimensions: 2 3/8 × 6 3/4 in. (6.1 × 17.2 cm)

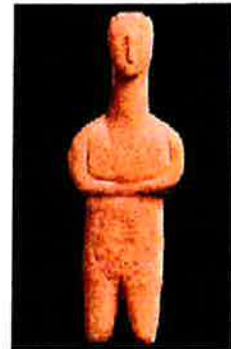

Accession No.: Stern173
Culture: Cycladic
Title: Female figure
Date: ca. 2800–2700 BC
Period: Early Cycladic I/II
Medium: Marble
Dimensions: 1 3/8 × 4 1/4 in. (3.6 × 10.8 cm)



Accession No.: Stern174
Culture: Cycladic
Title: Trough-shaped palette
Date: ca. 2800–2700 BC
Period: Early Cycladic I/II
Medium: Marble
Dimensions: 2 3/16 × 7 13/16 in. (5.5 × 19.8 cm)



Accession No.: Stern175
Culture: Cycladic
Title: Female figure
Date: ca. 2800–2700 BC
Period: Late Early Cycladic I or Early Cycladic I/II
Medium: Marble
Dimensions: 2 5/8 × 6 7/16 in. (6.6 × 16.4 cm)



Complete List of Stern Cycladic Objects

Accession No.: Stern176
Culture: Cycladic
Title: Dish
Date: ca. 2600–2400 BC
Period: Early Cycladic II
Medium: Marble
Dimensions: 5 3/16 × 17 7/16 in. (13.2 × 44.3 cm)



Accession No.: Stern177
Culture: Cycladic
Title: Female figure
Date: ca. 2600–2500 BC
Period: Early Cycladic II
Medium: Marble
Dimensions: 12 7/16 in. (31.6 cm)



Accession No.: Stern178
Culture: Cycladic
Title: Female figure
Date: ca. 2300–2200 BC
Period: Early Cycladic II
Medium: Marble
Dimensions: 3 11/16 × 7 13/16 in. (9.4 × 19.8 cm)



Accession No.: Stern179
Culture: Cycladic
Title: Female figure
Date: ca. 2500–2400 BC
Period: Early Cycladic II
Medium: Marble
Dimensions: 24 7/16 in. (62.2 cm)



Complete List of Stern Cycladic Objects

Accession No.: Stern180
Culture: Cycladic
Title: Seated female figure
Date: ca. 2800–2700 BC
Period: Early Cycladic I/II
Medium: Marble
Dimensions: 1 5/16 × 4 5/8 in. (3.4 × 11.8 cm)



Accession No.: Stern181
Culture: Cycladic
Title: Female figure
Date: ca. 2400 BC
Period: Early Cycladic II
Medium: Marble
Dimensions: 10 3/8 in. (26.4 cm)



Accession No.: Stern183
Culture: Cycladic
Title: Female figure
Date: ca. 2700–2600 BC
Period: Early Cycladic II
Medium: Marble
Dimensions: 7 1/4 in. (18.4 cm)



Accession No.: Stern185
Culture: Cycladic
Title: Female figure
Date: ca. 3000–2800 BC
Period: Early Cycladic I
Medium: Marble
Dimensions: 10 1/16 in. (25.5 cm)



Complete List of Stern Cycladic Objects

Accession No.: Stern187
Culture: Cycladic
Title: Female figure
Date: ca. 3000–2800 BC
Period: Early Cycladic I
Medium: Marble
Dimensions: 3 5/8 in. (9.2 cm)



Accession No.: Stern188
Culture: Cycladic
Title: Female figure
Date: ca. 2700–2600 BC
Period: Early Cycladic II
Medium: Marble
Dimensions: 1 7/16 × 5 7/8 in. (3.7 × 15 cm)



Accession No.: Stern189
Culture: Cycladic
Title: Footed cup
Date: ca. 2600–2200 BC
Period: Early Cycladic II
Medium: Marble
Dimensions: 2 7/8 × 4 15/16 in. (7.3 × 12.6 cm)



Accession No.: Stern190
Culture: Cycladic
Title: Vase with lug handles
Date: ca. 3000–2800 BC
Period: Early Cycladic I
Medium: Marble
Dimensions: 5 11/16 in. (14.4 cm)



Accession No.: Stern191
Title: Female figure
Date: ca. 4000 BC
Period: Neolithic Period
Medium: Marble
Dimensions: 8 1/4 in. (20.9 cm)



Complete List of Stern Cycladic Objects

Accession No.: **Stern192**
Culture: **Cycladic**
Title: **Female figure**
Date: **ca. 2600–2500 BC**
Period: **Early Cycladic II**
Medium: **Marble**
Dimensions: **2 1/16 × 8 in. (5.2 × 20.3 cm)**



Accession No.: **Stern193**
Culture: **Cycladic**
Title: **Female figure**
Date: **ca. 2600–2500 BC**
Period: **Early Cycladic II**
Medium: **Marble**
Dimensions: **2 7/8 × 10 1/8 in. (7.3 × 25.7 cm)**

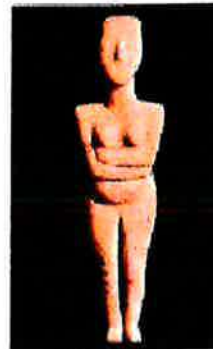

Accession No.: **Stern194**
Culture: **Cycladic**
Title: **Head and neck of a female figure**
Date: **ca. 2500–2400 BC**
Period: **Early Cycladic II**
Medium: **Marble**
Dimensions: **2 13/16 × 6 11/16 in. (7.2 × 17 cm)**



Accession No.: **Stern195**
Culture: **Cycladic**
Title: **Female figure**
Date: **ca. 2500–2400 BC**
Period: **Early Cycladic II**
Medium: **Marble**
Dimensions: **2 9/16 × 8 3/8 in. (6.5 × 21.3 cm)**



Complete List of Stern Cycladic Objects

Accession No.: Stern196
Culture: Cycladic
Title: Vase with high foot and lug handles
Date: ca. 3000–2800 BC
Period: Early Cycladic I
Medium: Marble
Dimensions: 11 in. (28 cm)



Accession No.: Stern197
Culture: Cycladic
Title: Vase with high foot and lug handles
Date: ca. 3000–2800 BC
Period: Early Cycladic I
Medium: Marble
Dimensions: 5 13/16 in. (14.8 cm)



Accession No.: Stern198
Culture: Cycladic
Title: Female figure
Date: ca. 2400-2300 BC
Period: Early Cycladic II
Medium: Marble
Dimensions: 8 15/16 in. (22.7 cm)



Accession No.: Stern199
Title: Female figure
Period: Early Cycladic/Early Minoan II
Medium: Marble
Dimensions: 2 7/8 × 6 7/8 in. (7.3 × 17.5 cm)



Complete List of Stern Cycladic Objects

Accession No.: **Stern201**
Culture: **Cycladic**
Title: **Dish**
Date: **ca. 2600–2200 BC**
Period: **Early Cycladic II**
Medium: **Marble**
Dimensions: **8 1/4 in. (21 cm)**



Accession No.: **Stern203**
Culture: **Cycladic**
Title: **Vase with high foot and lug handles**
Date: **ca. 3000–2800 BC**
Period: **Early Cycladic I**
Medium: **Marble**
Dimensions: **11 13/16 × 4 15/16 in. (30 × 12.6 cm)**



Accession No.: **Stern204**
Culture: **Cycladic**
Title: **Head and neck from a figure**
Date: **ca. 2700–2600 BC**
Period: **Early Cycladic II**
Medium: **Marble**
Dimensions: **2 1/16 × 3 3/4 in. (5.3 × 9.5 cm)**



Accession No.: **Stern205**
Culture: **Cycladic**
Title: **Vase with high foot and lug handles**
Date: **ca. 3000–2800 BC**
Period: **Early Cycladic I**
Medium: **Marble**
Dimensions: **3 11/16 in. (9.4 cm)**



Complete List of Stern Cycladic Objects

Accession No.: Stern206
Culture: Cycladic
Title: Dish
Date: ca. 2700–2400 BC
Period: Early Cycladic I/II
Medium: Marble
Dimensions: 7 3/4 in. (19.7 cm)

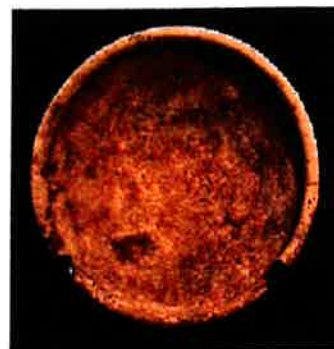

Accession No.: Stern208
Culture: Cycladic
Title: Vase with high foot and lug handles
Date: ca. 3000–2800 BC
Period: Early Cycladic I
Medium: Marble
Dimensions: 5 1/8 in. (13 cm)



Accession No.: Stern209
Culture: Cycladic
Title: Female figure
Date: ca. 2500 BC
Period: Early Cycladic II
Medium: Marble
Dimensions: 13 in. (33 cm)



Accession No.: Stern210
Title: Female figure
Date: ca. 2800–2700 BC
Period: Early Cycladic I/II
Medium: Marble
Dimensions: 2 13/16 × 11 9/16 in. (7.2 × 29.3 cm)



Complete List of Stern Cycladic Objects

Accession No.: Stem211
Culture: Cycladic
Title: Dish
Date: ca. 2700–2400 BC
Period: Early Cycladic II
Medium: Marble
Dimensions: 3 5/8 in. (9.2 cm)



Accession No.: Stem212
Culture: Cycladic
Title: Female figure
Date: ca. 2700–2600 BC
Period: Early Cycladic II
Medium: Marble
Dimensions: 1 15/16 × 8 3/4 in. (5 × 22.2 cm)



Accession No.: Stem213
Culture: Cycladic
Title: Dish
Date: ca. 2700–2400 BC
Period: Early Cycladic II
Medium: Marble
Dimensions: 1 × 4 11/16 in. (2.5 × 11.9 cm)

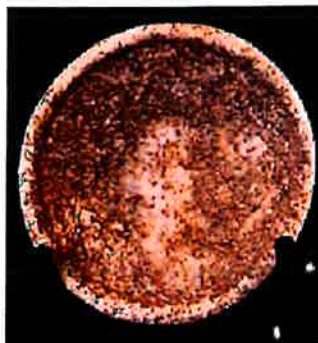

Accession No.: Stem214
Culture: Cycladic
Title: Dish
Date: ca. 2700–2400 BC
Period: Early Cycladic II
Medium: Marble
Dimensions: 3 1/16 × 13 5/16 in. (7.8 × 33.8 cm)



Accession No.: Stem215
Culture: Cycladic
Title: Vase with high foot and lug handles
Date: ca. 3000–2800 BC
Period: Early Cycladic I
Medium: Marble
Dimensions: 7 5/16 in. (18.6 cm)



Complete List of Stern Cycladic Objects

Accession No.: Stern216
Culture: Cycladic
Title: Vase with high foot and lug handles
Date: ca. 3000–2800 BC
Period: Early Cycladic I
Medium: Marble
Dimensions: 6 1/2 in. (16.5 cm)



Accession No.: Stern217
Culture: Cycladic
Title: Vase with high foot and lug handles
Date: ca. 3000–2800 BC
Period: Early Cycladic I
Medium: Marble
Dimensions: 8 1/4 in. (21 cm)



Accession No.: Stern220
Culture: Cycladic
Title: Vase with high foot and lug handles
Date: ca. 3000–2800 BC
Period: Early Cycladic I
Medium: Marble
Dimensions: 3 5/8 in. (9.2 cm)



Accession No.: Stern221
Culture: Cycladic
Title: Palette
Date: ca. 3000–2700 BC
Period: Early Cycladic I/II
Medium: Marble
Dimensions: 1 1/8 × 2 9/16 × 4 in. (2.9 × 6.5 × 10.2 cm)



Accession No.: Stern222
Culture: Cycladic
Title: Dish
Date: ca. 2700–2400 BC
Period: Early Cycladic I/II or II
Medium: Marble
Dimensions: 5 1/2 in. (14 cm)



Complete List of Stern Cycladic Objects

Accession No.: Stern223
Culture: Cycladic
Title: Vase with high foot and lug handles
Date: ca. 3000–2800 BC
Period: Early Cycladic I
Medium: Marble
Dimensions: 9 5/16 × 4 9/16 in. (23.7 × 11.6 cm)



Accession No.: Stern224
Culture: Cycladic
Title: Female figure
Date: ca. 3000–2800 BC
Period: Early Cycladic I
Medium: Marble
Dimensions: 10 1/16 in. (25.5 cm)



Accession No.: Stern225
Culture: Keros-Syros
Title: Female figure
Date: ca. 2600–2500 BC
Period: Early Cycladic II
Medium: Marble
Dimensions: 2 1/4 × 8 1/16 in. (5.7 × 20.5 cm)



Accession No.: Stern226
Culture: Cycladic
Title: Female figure
Date: ca. 2600–2500 BC
Period: Early Cycladic II
Medium: Marble
Dimensions: 2 1/4 × 8 1/16 in. (5.7 × 20.5 cm)



Accession No.: Stern228
Culture: Cycladic
Title: Bowl
Period: Early Cycladic II
Medium: Marble
Dimensions: 3 15/16 in. (10 cm)



Complete List of Stern Cycladic Objects

Accession No.: Stern243
Culture: Cycladic
Title: Dish
Date: ca. 2600–2400 BC
Period: Early Cycladic II
Medium: Marble
Dimensions: 3 9/16 × 14 in. (9 × 35.6 cm)



Accession No.: Stern251
Culture: Cycladic
Title: Chisel
Date: ca. 2700–2200 BC
Period: Early Cycladic II
Medium: Bronze
Dimensions: 7 7/8 in. (20 cm)



Accession No.: Stern281
Culture: Greek
Title: Pyxis
Period: Early Cycladic II
Medium: Steatite
Dimensions: 1 13/16 × 3 13/16 in. (4.6 × 9.7 cm)



Accession No.: Stern286
Culture: Cycladic
Title: Vase with high foot and lug handles
Date: ca. 2800–2700 BC
Period: Early Cycladic I-II
Medium: Marble
Dimensions: 5 5/16 in. (13.5 cm)



Accession No.: Stern293
Culture: Cycladic
Title: Head and neck from a figure
Date: ca. 2700–2300 BC
Period: Early Cycladic II
Medium: Marble
Dimensions: 2 in. (5.1 cm)



Complete List of Stern Cycladic Objects

Accession No.: **Stem296**
Culture: **Cycladic Islands, Keros-Syros**
Title: **Female figure**
Date: **ca. 2500 BC**
Period: **Early Cycladic II**
Medium: **Marble**
Dimensions: **6 3/4 in. (17.1 cm)**



Accession No.: **Stem300**
Culture: **Cycladic**
Title: **Head and neck from a figure**
Date: **ca. 2500 BC**
Medium: **Marble**
Dimensions: **7 1/16 × 3 9/16 in. (18 × 9 cm)**



Accession No.: **Stem304**
Culture: **Cycladic**
Title: **Female figure**
Date: **ca. 2500–2400 BC**
Period: **Early Cycladic II**
Medium: **Marble**
Dimensions: **3 in. (7.6 cm)**



Accession No.: **Stem306**
Culture: **Cycladic**
Title: **Head and neck from a figure**
Date: **2700–2300 BC**
Medium: **Marble**
Dimensions: **13 13/16 in. (35.1 cm)**



Complete List of Stern Cycladic Objects

Accession No.: Stern308
Culture: Cycladic
Title: Female figure
Date: ca. 2500–2400 BC
Period: Early Cycladic II
Medium: Marble
Dimensions: 21 15/16 in. (55.8 cm)



Accession No.: Stern310
Culture: Cycladic, Keros-Syros
Title: Female figure
Date: ca. 2500–2100 BC
Medium: Marble
Dimensions: 14 7/16 in. (36.7 cm)



Accession No.: SternN227
Culture: Cycladic
Title: Vase with high foot and lug handles
Date: ca. 3000–2800 BC
Period: Early Cycladic I
Medium: Marble
Dimensions: 9 13/16 in. (25 cm)



Accession No.: SternN229
Culture: Cycladic
Title: Dish
Date: ca. 2700–2400 BC
Period: Early Cycladic II
Medium: Marble
Dimensions: 7 1/2 in. (19 cm)



Accession No.: SternN230
Culture: Cycladic
Title: Palette
Date: ca. 2700–2600 BC
Period: Early Cycladic II
Medium: Marble
Dimensions: 1 9/16 × 6 11/16 in. (4 × 17 cm)



Complete List of Stern Cycladic Objects

Accession No.: SternN231
Culture: Cycladic
Title: Female figure
Date: ca. 2600–2500 BC
Period: Early Cycladic II
Medium: Marble
Dimensions: 2 7/8 × 9 1/16 in. (7.3 × 23 cm)



Accession No.: SternN233
Culture: Cycladic
Title: Female figure
Date: ca. 2600–2400 BC
Period: Early Cycladic II
Medium: Marble
Dimensions: 1 1/4 × 3 7/16 in. (3.2 × 8.7 cm)



Accession No.: SternN234
Culture: Cycladic
Title: Female figure
Date: ca. 2300–2200 BC
Period: Late Early Cycladic II
Medium: Marble
Dimensions: 3 3/8 × 10 13/16 in. (8.6 × 27.5 cm)



Accession No.: SternN235
Culture: Cycladic
Title: Female figure
Date: ca. 2300–2200 BC
Period: Late Early Cycladic II
Medium: Marble
Dimensions: 3 × 11 in. (7.6 × 28 cm)



Complete List of Stern Cycladic Objects

Accession No.: **SternN236**
Culture: **Cycladic**
Title: **Footed cup**
Date: **ca. 2700–2500 BC**
Period: **Early Cycladic II**
Medium: **Marble**
Dimensions: **7 15/16 × 4 15/16 in. (20.2 × 12.5 cm)**



Accession No.: **SternN237**
Culture: **Cycladic**
Title: **Bowl**
Date: **ca. 2700–2500 BC**
Period: **Early Cycladic II**
Medium: **Marble**
Dimensions: **2 5/8 × 6 1/2 × 5 1/4 in. (6.6 × 16.5 × 13.4 cm)**



Accession No.: **SternN238**
Culture: **Cycladic**
Title: **Female figure**
Date: **ca. 2600–2400 BC**
Period: **Early Cycladic II**
Medium: **Marble**
Dimensions: **2 7/16 in. (6.2 cm)**



Accession No.: **SternN239**
Culture: **Cycladic**
Title: **Female figure**
Date: **ca. 2600–2500 BC**
Period: **Early Cycladic II**
Medium: **Marble**
Dimensions: **2 1/4 × 8 3/4 in. (5.7 × 22.2 cm)**

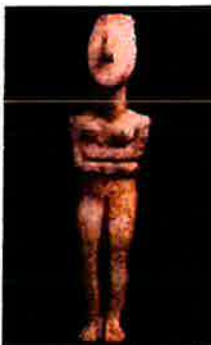

Accession No.: **SternN240**
Culture: **Cycladic**
Title: **Vase with high foot and lug handles**
Date: **ca. 2800–2700 BC**
Period: **Late Early Cycladic I or Early Cycladic I/II**
Medium: **Marble**
Dimensions: **7 in. (17.8 cm)**



Complete List of Stern Cycladic Objects

Accession No.: SternN241
Culture: Cycladic
Title: Vase with high foot and lug handles
Date: ca. 3000–2800 BC
Period: Early Cycladic I
Medium: Marble
Dimensions: 6 3/4 in. (17.1 cm)



Accession No.: SternN242
Culture: Cycladic
Title: Female figure
Date: ca. 2600–2500 BC
Period: Early Cycladic II
Medium: Marble
Dimensions: 2 1/2 × 9 3/8 in. (6.3 × 23.8 cm)



Accession No.: SternN244
Culture: Cycladic
Title: Vase with lug handles
Date: ca. 3000–2800 BC
Period: Early Cycladic I
Medium: Marble
Dimensions: 3 3/4 × 3 1/16 in. (9.6 × 7.7 cm)



Accession No.: SternN245
Culture: Cycladic
Title: Dish
Date: ca. 2600–2400 BC
Period: Early Cycladic II
Medium: Marble
Dimensions: 5 7/8 in. (15 cm)

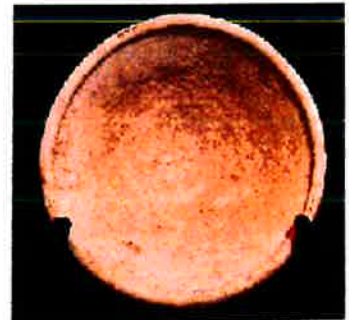

Accession No.: SternN246
Culture: Cycladic
Title: Footed cup
Date: ca. 2700–2400 BC
Period: Early Cycladic II
Medium: Marble
Dimensions: 1 3/4 × 3 in. (4.5 × 7.6 cm)



Complete List of Stern Cycladic Objects

Accession No.: SternN247
Culture: Cycladic
Title: Bowl
Date: ca. 3000–2800 BC
Period: Early Cycladic I
Medium: Marble
Dimensions: 4 1/8 × 11 in. (10.5 × 28 cm)



Accession No.: SternN248
Culture: Cycladic
Title: Vase with lug handles
Date: ca. 3000–2800 BC
Period: Early Cycladic I
Medium: Marble
Dimensions: 6 5/16 × 4 5/16 in. (16 × 11 cm)



Accession No.: SternN249
Culture: Cycladic
Title: Footed cup
Date: ca. 2700–2400 BC
Period: Early Cycladic II
Medium: Marble
Dimensions: 2 3/16 × 3 1/8 in. (5.5 × 8 cm)



Accession No.: SternN250
Culture: Cycladic
Title: Vase with high foot and lug handles
Date: ca. 3000–2800 BC
Period: Early Cycladic I
Medium: Marble
Dimensions: 4 5/16 × 1 15/16 in. (11 × 5 cm)



Accession No.: SternN252
Title: Female figure
Date: ca. 4500–3000 BC
Period: Late Neolithic
Medium: Marble
Dimensions: 2 15/16 × 5 15/16 in. (7.4 × 15.1 cm)



Complete List of Stern Cycladic Objects

Accession No.: SternN253
Culture: Cycladic
Title: Vase with high foot and lug handles
Date: ca. 3000–2800 BC
Period: Early Cycladic I
Medium: Marble
Dimensions: 10 1/2 × 4 5/16 in. (26.6 × 11 cm)



Accession No.: SternN254
Culture: Cycladic
Title: Female figure
Date: ca. 2500 BC
Period: Early Cycladic II
Medium: Marble
Dimensions: 11 5/8 in. (29.6 cm)



Accession No.: SternN255
Culture: Cycladic
Title: Female figure
Date: ca. 2800–2700 BC
Period: Early Cycladic I/II
Medium: Marble
Dimensions: 1 7/8 × 5 9/16 in. (4.8 × 14.2 cm)



Accession No.: SternN256
Culture: Cycladic
Title: Female figure
Date: ca. 2400 BC
Period: Early Cycladic II
Medium: Marble
Dimensions: 1 15/16 × 6 9/16 in. (5 × 16.6 cm)



Complete List of Stern Cycladic Objects

Accession No.: SternN257
Culture: Cycladic
Title: Female figure
Date: ca. 2700–2600 BC
Period: Early Cycladic II
Medium: Marble
Dimensions: $1 \frac{7}{8} \times 7 \frac{3}{16}$ in. (4.7 × 18.2 cm)



Accession No.: SternN258
Culture: Cycladic
Title: Footed cup with spout
Date: ca. 2700–2200 BC
Period: Early Cycladic II
Medium: Marble
Dimensions: $4 \frac{11}{16} \times 4 \frac{5}{16}$ in. (11.9 × 10.9 cm)



Accession No.: SternN259
Culture: Cycladic
Title: Jar
Date: ca. 2700–2500 BC
Period: Early Cycladic II
Medium: Marble
Dimensions: $2 \frac{7}{16} \times 2 \frac{1}{4}$ in. (6.2 × 5.7 cm)



Accession No.: SternN260
Culture: Cycladic
Title: Footed cup
Date: ca. 2700–2200 BC
Period: Early Cycladic II
Medium: Marble
Dimensions: $3 \frac{5}{8} \times 5 \frac{7}{16}$ in. (9.2 × 13.8 cm)



Accession No.: SternN261
Culture: Cycladic
Title: Footed cup
Date: ca. 2600–2200 BC
Period: Early Cycladic II
Medium: Marble
Dimensions: $2 \frac{11}{16} \times 4 \frac{7}{16}$ in. (6.9 × 11.3 cm)



Complete List of Stern Cycladic Objects

Accession No.: SternN262
Culture: Cycladic
Title: Trough-shaped palette
Date: ca. 2600–2500 BC
Period: Early Cycladic II
Medium: Marble
Dimensions: 1 1/8 × 6 7/16 × 1 in. (2.9 × 16.3 × 2.5 cm)



Accession No.: SternN263
Culture: Cycladic
Title: Vase with lug handles
Date: ca. 3000–2800 BC
Period: Early Cycladic I
Medium: Marble
Dimensions: 5 1/4 × 4 3/16 in. (13.3 × 10.6 cm)



Accession No.: SternN264
Culture: Cycladic
Title: Vase with high foot and lug handles
Date: ca. 3000–2800 BC
Period: Early Cycladic I
Medium: Marble
Dimensions: 5 1/8 in. (13 cm)



Accession No.: SternN265
Culture: Cycladic
Title: Vase with high foot and lug handles
Date: ca. 3200–2800 BC
Period: Early Cycladic I
Medium: Marble
Dimensions: 8 3/8 × 3 11/16 in. (21.3 × 9.4 cm)



Accession No.: SternN266
Culture: Cycladic
Title: Vase with high foot and lug handles
Date: ca. 3200–2800 BC
Period: Early Cycladic II
Medium: Marble
Dimensions: 7 3/16 × 3 1/4 in. (18.3 × 8.3 cm)



Complete List of Stern Cycladic Objects

Accession No.: **StemN267**
Culture: **Cycladic**
Title: **Dish**
Date: **ca. 2700–2200 BC**
Period: **Early Cycladic II**
Medium: **Marble**
Dimensions: **2 5/8 × 10 7/16 in. (6.6 × 26.5 cm)**



Accession No.: **StemN268**
Culture: **Cycladic**
Title: **Spouted bowl**
Date: **ca. 2700–2400 BC**
Period: **Early Cycladic II**
Medium: **Marble**
Dimensions: **2 1/2 × 5 1/16 in. (6.3 × 12.8 cm)**



Accession No.: **StemN269**
Culture: **Cycladic**
Title: **Spouted bowl**
Date: **ca. 2700–2200 BC**
Period: **Early Cycladic II**
Medium: **Marble**
Dimensions: **3 7/16 × 6 15/16 × 7 7/8 in. (8.7 × 17.6 × 20 cm)**



Accession No.: **StemN270**
Culture: **Cycladic**
Title: **Palette**
Date: **ca. 2700–2500 BC**
Period: **Early Cycladic II**
Medium: **Marble**
Dimensions: **1 9/16 × 4 1/4 × 4 15/16 in. (4 × 10.9 × 12.5 cm)**



Accession No.: **StemN271**
Culture: **Cycladic**
Title: **Dish**
Date: **ca. 2700–2500 BC**
Period: **Early Cycladic II**
Medium: **Marble**
Dimensions: **1 7/8 × 6 9/16 in. (4.8 × 16.6 cm)**



Complete List of Stern Cycladic Objects

Accession No.: SternN272
Culture: Cycladic
Title: Female figure
Date: ca. 2500 BC
Period: Early Cycladic II
Medium: Marble
Dimensions: 2 13/16 × 6 11/16 in. (7.2 × 17 cm)



Accession No.: SternN273
Culture: Cycladic
Title: Palette
Date: ca. 2700–2500 BC
Period: Early Cycladic I/II-II
Medium: Marble
Dimensions: 3 3/16 × 7 5/8 in. (8.1 × 19.4 cm)



Accession No.: SternN276
Culture: Cycladic
Title: Female figure
Date: ca. 2300 BC
Period: Early Cycladic II
Medium: Marble
Dimensions: 5 3/16 × 13 11/16 in. (13.1 × 34.8 cm)



Accession No.: SternN277
Culture: Cycladic
Title: Female figure
Date: ca. 2600–2500 BC
Period: Early Cycladic II
Medium: Marble
Dimensions: 2 5/16 × 9 in. (5.9 × 22.8 cm)

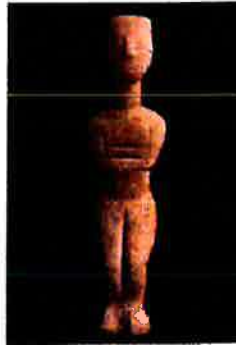

Accession No.: SternN278
Culture: Cycladic
Title: Female figure
Date: ca. 2300–2200 BC
Period: Late Early Cycladic II
Medium: Marble
Dimensions: 3 7/8 × 6 5/16 in. (9.9 × 16 cm)



Complete List of Stern Cycladic Objects

Accession No.: SternN280
Culture: Cycladic
Title: Head and neck from female figure
Date: ca. 2500–2400 BC
Period: Early Cycladic II
Medium: Marble
Dimensions: 5 1/8 in. (13 cm)



Accession No.: SternN284
Culture: Cycladic
Title: Female figure
Date: ca. 2400 BC
Medium: Marble
Dimensions: 13 1/4 in. (33.6 cm)



Accession No.: SternN287
Culture: Cycladic
Title: Female figure
Date: ca. 2700–2600 BC
Period: Early Cycladic II
Medium: Marble
Dimensions: 10 in. (25.4 cm)



Accession No.: SternN291
Culture: Cycladic
Title: Vase with high foot and lug handles
Date: ca. 2700–2200 BC
Period: Early Cycladic II
Medium: Terracotta
Dimensions: 8 7/16 in. (21.5 cm)



Complete List of Stern Cycladic Objects



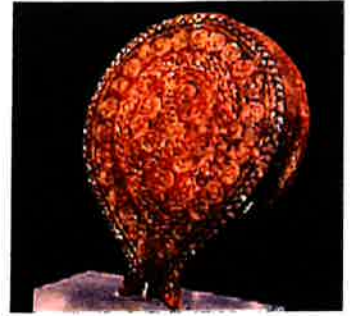



Accession No.: SternNN274
Title:
Date: ca. 2700–2500 BC
Period: Early Bronze II
Dimensions: 8 × 6 13/16 in. (20.3 × 17.3 cm)









Accession No.: SternNN275
Culture: Cycladic
Title: Spouted bowl
Date: ca. 2700–2600 BC
Period: Early Cycladic II
Medium: Marble
Dimensions: 2 × 4 5/16 × 5 3/8 in. (5.1 × 11 × 13.7 cm)



Exhibit B: List of 15 Antiquities

Group A (arriving end September)					
	Inv. No.	Page.	Type / Date	Height (cm)	Image
Figures					
1.	168	36	Neolithic c. 5300 – 4500 B.C.	22	
2.	185		Violin shaped EC I c. 3000 – 2800 BC	25,5	
3.	210	34	Large Plastiras/Hybrid EC I/II c. 2800 – 2700 B.C.	29,3	
4.	159	8	Plastiras EC I c. 3000 – 2800 B.C.	27,8	
5.	121	55	Precanonical EC I/II c. 2800 – 2700 B.C.	29,3	
6.	138	49	Early Spedos EC II c. 2600 – 2500 B.C.	86,3	

7.	149	27	Early Spedos composition EC II c. 2600 – 2500 B.C.	19,5	
8.	163	91	Early Spedos EH II c. 2600 – 2500 B.C.	16	
9.	166	50	Spedos EC II c. 2500 B.C.	53,7	
10.	308	79	Late Spedos EC II c. 2500 – 2400 B.C.	55,8	
Vases					
11.	N258	140	Spouted bowl with foot c. 2700 – 2200 B.C.	11,9	
12.	NN274	116	'Frying pan' c. 2700 – 2500 B.C.	20,3	
13.	281	144	Pyxis of steatite EC II c. 2700 – 2400/2300 B.C.	4,6	



14.	143	95	Beaker EC I c. 3200-2800 B.C.	10,6	
15.	N253	136	'Kandila' EC I c. 3200-2800 B.C.	26,6	

Exhibit C: MET's Standard Conditions of Loan



Exhibit C

Standard Conditions of Loan from Departmental Loan Agreement 2022

The Metropolitan Museum will exercise the same care with respect to the work as it does in the safekeeping of its own property. The loan will remain in the possession of the Metropolitan Museum for the time specified in this agreement. The Metropolitan Museum may elect not to exhibit all loans.

The information supplied by the Lender has not been verified by the Metropolitan Museum and consequently is not to be taken as an expression of opinion by the Metropolitan Museum.

The Lender agrees that the work will remain the property of the Lender while on loan to the Metropolitan Museum and, further, that the work will not be offered for sale or sold during the term of the loan. The Lender warrants that he/she has full legal title to the work or that he/she is the authorized agent of the owner of the work. The Lender will indemnify, defend and hold harmless the Metropolitan Museum from any claims to full or partial title of the work.

Insurance

The Metropolitan Museum will arrange for the insurance of the loan on a wall-to-wall basis for the value stated below, using fine-arts insurance.

The Metropolitan Museum's all-risk fine-arts policy is subject to the following exclusions: wear and tear, gradual deterioration, inherent vice, or

loss or damage sustained due to or resulting from any repairing, restoration or retouching process, war risks (except in overseas transit), nuclear reaction, nuclear radiation, radioactive contamination, and terrorism on site.

The Lender agrees that in the event that the work is lost or damaged, recovery will be limited to such amount as may be paid by the insurer and hereby releases the Metropolitan Museum from any further liability for claims arising out of such loss or damage.

* Insurance value of work (U. S. currency): _____

Photography and Reproduction

The Lender authorizes the Metropolitan Museum to photograph and/or reproduce in any media the work for archival, educational, and publicity purposes, and for Museum publications, under the same rules and regulations pertaining to objects in the Metropolitan Museum's collections. This permission includes, but is not limited to, use of images on the Metropolitan Museum's internet website, and the websites maintained by news media organizations. The Metropolitan Museum permits non-flash photograph and filming by visitors in its galleries.







Shipping







The Registrar or the Metropolitan Museum's agent will contact the Lender to arrange details of packing and shipping.



Return to work

The work will be returned only to the Lender or to his/her representative as authorized in writing.

Annex D: List of 15 Antiquities

Group A (arriving end September)					
	Inv. No.	Page.	Type / Date	Height (cm)	Image
Figures					
1.	168	36	Neolithic c. 5300 – 4500 B.C.	22	
2.	185		Violin shaped EC I c. 3000 – 2800 BC	25,5	
3.	210	34	Large Plastiras/Hybrid EC I/II c. 2800 – 2700 B.C.	29,3	
4.	159	8	Plastiras EC I c. 3000 – 2800 B.C.	27,8	
5.	121	55	Precanonical EC I/II c. 2800 – 2700 B.C.	29,3	
6.	138	49	Early Spedos EC II c. 2600 – 2500 B.C.	86,3	

7.	149	27	Early Spedos composition EC II c. 2600 – 2500 B.C.	19,5	
8.	163	91	Early Spedos EH II c. 2600 – 2500 B.C.	16	
9.	166	50	Spedos EC II c. 2500 B.C.	53,7	
10.	308	79	Late Spedos EC II c. 2500 – 2400 B.C.	55,8	
Vases					
11.	N258	140	Spouted bowl with foot c. 2700 – 2200 B.C.	11,9	
12.	NN274	116	'Frying pan' c. 2700 – 2500 B.C.	20,3	
13.	281	144	Pyxis of steatite EC II c. 2700 – 2400/2300 B.C.	4,6	

14.	143	95	Beaker EC I c. 3200-2800 B.C.	10,6	
15.	N253	136	'Kandila' EC I c. 3200-2800 B.C.	26,6	

Annex E - Joint Projects to be Undertaken

ΠΑΡΑΡΤΗΜΑ Ε΄

Στο πλαίσιο της παρούσας ιστορικής συνεργασίας μεταξύ της Ελληνικής Δημοκρατίας και του MET, το Υπουργείο, το MET και το Κυκλαδικό Μουσείο δεσμεύονται να συνεργαστούν για την προώθηση της μελέτης και της εκπαίδευσης σχετικά με την Κυκλαδική Τέχνη, ως ακολούθως:

1. Το MET θα εκδώσει, με δικές του δαπάνες, έναν πλήρη, μουσειακής ποιότητας Κατάλογο της Συλλογής. Οι συγγραφείς του καταλόγου θα περιλαμβάνουν δύο ειδικούς στην κυκλαδική τέχνη που θα επιλεγούν από το Υπουργείο, σε συνεννόηση με το MET. Ο κατάλογος θα περιλαμβάνει προλόγους από τον Υπουργό Πολιτισμού, τον Διευθυντή του Met και τον Πρόεδρο του Κυκλαδικού Μουσείου που υπογράφουν την παρούσα συμφωνία και τον L.S. Το MET θα δημοσιεύσει επίσης ψηφιακά τα έργα της Συλλογής.

2. Το Υπουργείο και το Κυκλαδικό Μουσείο θα εκδώσουν, έκαστος με δική του δαπάνη, πλήρεις, μουσειακής ποιότητας Καταλόγους της Συλλογής στην Ελληνική Γλώσσα, ένα έτος μετά την έκδοση του Καταλόγου του MET. Ο κατάλογος του Μουσείου θα είναι της αποδοχής του Υπουργείου. Οι Κατάλογοι θα περιλαμβάνουν προλόγους από τον Υπουργό Πολιτισμού, τον Διευθυντή του MET και τον Πρόεδρο του Κυκλαδικού Μουσείου που υπογράφουν την παρούσα συμφωνία και τον L.S..

3. Το Υπουργείο, το Met και το Κυκλαδικό Μουσείο Τέχνης θα συνάψουν το Μνημόνιο Συνεργασίας, το οποίο θα υπογραφεί έως την 31 Δεκεμβρίου 2022, το οποίο θα περιλαμβάνει τις ακόλουθες δράσεις, με την επιφύλαξη περαιτέρω συζητήσεων και χρηματοδότησης:

(i) ίδρυση υποτροφίας από το MET για Έλληνες αρχαιολόγους σχετικά με τη μελέτη έργων Κυκλαδικής τέχνης. Η υποτροφία θα προκηρύσσεται κάθε τρία χρόνια.

(ii) Παραγωγή μιας υψηλής ποιότητας εκπαιδευτικής αφήγησης - ταινίας για το κοινό, τα σχολεία και τα πανεπιστήμια. Η αφήγηση θα βασίζεται σε πραγματικά αρχαιολογικά στοιχεία και θα περιλαμβάνει εικονική αναπαράσταση οικισμών και άλλου αρχαιολογικού υλικού του κυκλαδικού πολιτισμού, ενώ θα υποτιτλιστεί και στις δύο γλώσσες, ελληνικά και αγγλικά. Η ταινία θα μπορεί να χρησιμοποιηθεί στις ιστοσελίδες και να προβληθεί στην οθόνη της πινακοθήκης της συλλογής.

(iii) συνεργασία στον τομέα της συντήρησης και της εκπαίδευσης στον τομέα των συνεδρίων, των υποτροφιών για σπουδές, των αρχαιολογικών εργασιών πεδίου, των περαιτέρω δημοσιεύσεων και του δημόσιου προγραμματισμού.

4. English Version of Four-Party Agreement

**AGREEMENT
FOR THE EXHIBITION OF CYCLADIC ANTIQUITIES
AT THE METROPOLITAN MUSEUM OF ART, NEW YORK**

In Athens on July 21, 2022, at the building located at 20 Bouboulinas Street, where the Ministry for Culture and Sport is housed,

BY AND BETWEEN

(A) The Ministry of Culture and Sport of the Hellenic Republic, lawfully represented by the Minister of Culture and Sport, Ms. Styliani Mendoni (the **"Ministry"**),

(B) the non-profit legal entity **"HELLENIC ANCIENT CULTURE INSTITUTE, INC."** of the State of Delaware in the United States of America (c/o Roberts & Holland LLP, 1675 Broadway, New York, New York 10019, United States), lawfully represented by its Secretary Mr. Peter John Goulandris, by virtue of Resolutions of its Board of Directors (**"HACI"**),

(C) the legal entity governed by private law **"MUSEUM OF CYCLADIC ART"** of Athens (4 Neofytou Douka Str.), lawfully represented by the President of its Board of Directors, Ms. Kassandra Marinopoulou, by virtue of Resolutions of its Board of Directors (the **"Cycladic Museum"**), and

(D) the non-profit legal entity **"THE METROPOLITAN MUSEUM OF ART"** of the State of New York in the United States of America (1000 Fifth Avenue, New York, New York, 10028, United States) (the **"MET"**), lawfully represented by its Director, Mr. Max Hollein, by virtue of Resolutions of its Board of Directors.

THE PARTIES

A.

AFTER CONSIDERING AND MUTUALLY ACKNOWLEDGING THE FOLLOWING:

1. HACI is a non-profit legal entity established in accordance with the Laws of its place of establishment and governed by a Board of Directors whose Chairman and majority of members are appointed by the Cycladic Museum. The purposes of HACI include (i) promoting the cultural heritage of Greece and stimulating global interest in and knowledge about Greek antiquities; (ii) obtaining, by way of donations, loans, or bequests, ownership and/or possession of works of art, objects, and monuments from Greece dating back to the period from prehistoric times to the Middle Ages and seeing to their safekeeping, study, and conservation of antiquities, being entitled to transfer them to the Cycladic Museum or other museums in Greece, under decisions adopted by its Board of Directors in accordance with the laws of the Hellenic Republic on cultural heritage; and (iii) exhibiting and seeing to the exhibition of works of art, objects, and monuments from Greece dating back to the period from prehistoric times to the Middle Ages in museums or other suitable venues where objects of Greek or other cultures or countries are exhibited or studied, under decisions adopted by its Board of Directors provided that the laws of the Hellenic Republic on cultural heritage are respected;

2. On July 21, 2022, Leonard Stern, resident in the United States ("L.S.") and HACI, entered into an agreement in New York witnessed before a Notary Public, attached hereto as Annex A (the "**Contribution Agreement**"), by virtue of which L.S. delivered to HACI, by way of donation, all his rights and interests, including possessory rights, in a collection of 161 Cycladic antiquities held by L.S. and shown in Annex B attached hereto (the "**Collection**").

3. L.S. contributed the Collection to HACI under the following terms and framework:

(a) HACI has already obtained from the competent tax authority [the United States Internal Revenue Service (IRS)] a determination letter dated July, 6th 2022, ruling that HACI is exempt from United States federal income tax under Section 501(a) as an organization described in Sections 501(c)(3) and 509(a)(3) of the 1986 Internal Revenue Code.

(b) no later than July 21, 2022, HACI and MET shall have entered into an agreement regarding the display of the Collection at the MET, identical to the agreement (the "Exhibition Agreement") attached to the Contribution Agreement and reproduced here as Annex C;

(c) immediately once condition under (b) above has been met, and in any case no later than September 10, 2022, the Greek State shall have approved officially in accordance with the Greek law (including publication in the Government's Official Gazette), HACI's right to possession of the Collection as well as the display of the Collection at the MET, as per the Exhibition Agreement;

(d) once the conditions under (b) and (c) have been met, the Contribution Agreement will enter into full force, become irrevocable and binding on L.S. and HACI, without the need of any other separate document to that end. In case any of the conditions under (b), and (c) are not met, the Contribution Agreement and Exhibition Agreement will be overturned, L.S. HACI, and the Met will be held free of any and all of their obligations thereunder, and the right to possess the Collection will revert to L.S. at L.S.'s expense;

4. In New York, on July 21, 2022, HACI and the MET entered into the Exhibition Agreement, and, therefore, condition (b) under paragraph 3 is met.

B.

HAVE AGREED AND MUTUALLY ACCEPTED THE FOLLOWING:

5. The Ministry enters into this Agreement representing the Greek State. Greek Patrimony Law provides that the Greek State is the sole owner of the Collection.

6. The Ministry, representing the Greek State and being the competent authority for the protection of Greece's cultural heritage, hereby (i) acknowledges, solely for the purposes of the following paragraphs, that HACI obtained the right of possession of the Collection by virtue of the Contribution Agreement, which is valid in accordance with the N.Y. laws and (ii) approves the display of the Collection at the MET under the following conditions:

(a) Until September 30, 2022 at the latest, HACI will keep and maintain the Collection at L.S.'s current residence and L.S. will be responsible for the Collection's security and insurance. Thereafter, the Collection will be delivered to the MET at the direction of HACI and at the care, responsibility and expense of the MET, except for the largest idol (item no 105), which HACI will keep and maintain in L.S.'s current residence until on or before December, 31

2022. On such date the large idol will be delivered to the MET at the direction of HACI and at the care, responsibility and expense of the MET. From the respective dates the Collection and the large idol are delivered to the MET, the latter is responsible for their insurance and security.

(b) No later than October 15, 2022, the fifteen (15) antiquities determined in Annex D attached hereto, will be sent to the Cycladic Museum at the direction of HACI and at the care and expense of the MET to be exhibited for one year, from November 1, 2022 until October 31, 2023, in an appropriately designed space in the Cycladic Museum, suitable for their display and protection. At the termination of this one-year period and no later than November 10, 2023, the antiquities will be sent back to the MET at the care of the Cycladic Museum and at the expense of the MET, for the launching of the exhibition of the Collection at the MET, in accordance with the Exhibition Agreement. In the event the MET fails to comply with the first sentence of this par. 6(b), HACI will be entitled to pursue legal action in an appropriate court in New York for the enforcement of such obligation to send the fifteen (15) antiquities to the Cycladic Museum. Any failure of the Cycladic Museum or any other person to comply with its obligation under the second sentence of this par. 6(b) will entitle L.S., as a third-party beneficiary of the Exhibition Agreement and this agreement, to pursue legal action in an appropriate court in New York for specific performance of the obligation.

(c) The Collection will be exhibited in a gallery at the MET for twenty-five (25) years starting on a date between January 1, 2024 and no later than January 29, 2024 until December 31, 2048, as follows:

-the entire Collection (161 antiquities) will be exhibited from a date between January 1, 2024 and no later than January 29, 2024 until December 31, 2033,

-every five years past the end of the aforesaid ten-year exhibition period, specifically on January 1, 2034, January 1, 2039 and January 1, 2044, fifteen (15) antiquities from the Collection (45 antiquities in total) will revert to HACI to be displayed at the Cycladic Museum and/or any such other museums in Greece, as HACI's Board of Directors will each time indicate and the Ministry will approve in accordance with the laws of the Hellenic Republic on cultural heritage. These antiquities will be selected by the Ministry in consultation with the Cycladic Museum and the MET considering, inter alia, the types that are not represented in the collection of the Cycladic Museum and other museums in Greece. The large idol (item no 105) will be included in the fifteen (15) antiquities to be reverted to HACI's possession on January 1, 2034. The order in which these antiquities will be reverted to HACI will be approved by the MET.

(d) For the purpose of maintaining the promotion of Cycladic art at the MET, the MET will be obligated to display in the same installation where the Collection is displayed, antiquities of Cycladic civilization from the collections of the Cycladic Museum and/or other museums in Greece that the Greek State will be obligated to send to the MET by way of loan. These antiquities will be selected by the Ministry in consultation with the Cycladic Museum considering, inter alia and if possible, the types of antiquities that are not already represented in the Collection, will be of equivalent value and significance as the antiquities sent for display at the Cycladic Museum as per previous par. 6(c), will be approved by the Cycladic Museum and the MET and will be sent to the MET, on loan, as follows:

-fifteen (15) antiquities for the period from January 1, 2034 until December 31, 2048 (15-year loan),

-fifteen (15) antiquities for the period from January 1, 2039 until December 31, 2048 (10-year loan),

-fifteen (15) antiquities for the period from January 1, 2044 until December 31, 2048 (5-year loan).

(e) The exhibition of the Collection and the transportation of the antiquities referred to in the previous paragraphs will be implemented at the care of and at the expense of the MET.

(f) As from January 1, 2049, the MET will be obliged to continue promoting Cycladic art for another period no longer than twenty-five (25) years as follows:

After January 1, 2049 the Greek State may, at its absolute sole discretion, agree with the MET to loan the whole Collection for a period no longer than twenty-five (25) years. If no such agreement is accomplished,

- the Collection's display under the Exhibition Agreement will be terminated.

- the Collection's antiquities being at the time in Greece will be displayed at the Cycladic Museum and/or any such other museum in Greece, as HACI's Board of Directors will indicate and the Ministry will approve in accordance with the laws of the Hellenic Republic on cultural heritage.

- possession of any antiquities then being at the MET will revert definitively to HACI and be immediately dispatched at the equal expense of the Greek State and the Cycladic Museum to be permanently displayed at the Cycladic Museum and/or such other museum in Greece, as HACI's Board of Directors will indicate and the Ministry will approve in accordance with the laws of the Hellenic Republic on cultural heritage. In case HACI is at that time unable to receive or direct possession of the antiquities due to any legal or other reason, the antiquities will be sent to the Cycladic Museum at the direction and care of the MET and at the equal expense of the Greek State and the Cycladic Museum.

- the MET will be obliged to display at the same installation, one hundred twenty-two (122) antiquities of Cycladic civilization from the collections of the Cycladic Museum and/or other museums in Greece that the Greek State will be obliged to send to the MET by way of loan for a period of twenty-five (25) years and under such terms as the Greek State, the Cycladic Museum and the MET will then agree to. These antiquities will be selected by the Ministry in consultation with the MET and approved by the Cycladic Museum and the MET.

(g) The gallery will prominently bear on a wall, the following indication regarding the Greek State:

HELLENIC REPUBLIC - MINISTRY OF CULTURE AND SPORTS
MUSEUM OF CYCLADIC ART, ATHENS
LOAN OF CYCLADIC ART TO THE MET

(h) The Ministry, the Cycladic Museum and the MET agree to collaborate in the projects described in Annex E' attached to this agreement.

7. Any and all agreements envisaged in this agreement and any and all related ancillary acts in connection with or amendments thereto will be exempted of any and all direct or indirect taxes, duties, contributory or otherwise, stamp duty, contributions, commissions, royalties or any other charge payable to the Greek State.

8. Except as provided above, and specifically as provided in paragraph 6 (b) above, any and all disputes that may arise under this agreement will be resolved by the Courts of Athens pursuant to the laws of Greece.

9. In case of conflicts or inconsistencies between this agreement and the Contribution Agreement and/or the Exhibition Agreement and/or their annexes, the terms of this agreement will prevail.

10. The material failure by L.S. or the MET to comply with their obligations under the Contribution Agreement and/or the Exhibition Agreement and/or this agreement shall entitle the other parties to annul this agreement. Further, all terms of this agreement are declared important and equal.

11. This agreement shall be submitted to and approved by the Greek Parliament no later than September 10, 2022 (including publication in the Government's Official Gazette), and be effective as from the date of its execution.

12. This agreement was drafted in both Greek and English and in case of conflict the Greek text supersedes, provided the same is substantially in accordance with the terms and conditions of the English version.

13. This agreement and any amendment hereto may be signed in any number of counterparts, each of which shall be deemed an original, but all of which taken together shall constitute one agreement (or amendment, as applicable).

14. The exchange of counterparts of this agreement between the parties by means of facsimile transmission or by electronic email transmission (pdf) which shall contain authentic reproductions shall constitute a valid exchange of this Agreement and shall be binding upon the parties hereto.

SIGNATORIES ON THE NEXT PAGE

MINISTRY OF CULTURE AND SPORTS



STYLIANI MENDONI

MUSEUM OF CYCLADIC ART

CASSANDRA MARINOPOYLOU

THE METROPOLITAN MUSEUM OF ART

MAX HOLLEIN

HELLENIC ANCIENT CULTURE INSTITUTE, INC.

PETER JOHN GOULANDRIS

7
 SIGNATORIES ON THE NEXT PAGE
MINISTRY OF CULTURE AND SPORTS

STYLIANI MENDONI

MUSEUM OF CYCLADIC ART

K. Marina Poylou
KASSANDRA MARINOPOYLOU

THE METROPOLITAN MUSEUM OF ART

MAX HOLLEIN

HELLENIC ANCIENT CULTURE INSTITUTE,
INC.

PETER JOHN GOULANDRIS

MINISTRY OF CULTURE AND SPORTS

STYLIANI MENDONI

MUSEUM OF CYCLADIC ART

CASSANDRA MARINOPOYLOU

THE METROPOLITAN MUSEUM OF ART

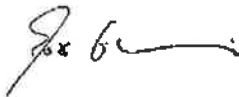

MAX HOLLEIN

HELLENIC ANCIENT CULTURE INSTITUTE, INC.

PETER JOHN GOULANDRIS

MINISTRY OF CULTURE AND SPORTS

STYLIANI MENDONI

MUSEUM OF CYCLADIC ART

CASSANDRA MARINOPOYLOU

THE METROPOLITAN MUSEUM OF ART

MAX HOLLEIN

HELLENIC ANCIENT CULTURE INSTITUTE, INC.



PETER JOHN GOULANDRIS

Annex A: Contribution Agreement

CONTRIBUTION AGREEMENT

This CONTRIBUTION AGREEMENT entered into on this 21ST day of July, 2022, between LEONARD N. STERN ("Stern") and the HELLENIC ANCIENT CULTURE INSTITUTE, INC. ("HACI"):

WHEREAS, HACI is a not-for-profit corporation organized in the State of Delaware and operating in the State of New York, which has received tax-exempt status under Sections 501(a), 501(c)(3), and 509(a)(3) of the Internal Revenue Code of 1986, as amended (the "Code"), for the purpose of carrying out the charitable and educational purposes and activities of the Nicholas and Dolly Goulandris Foundation - Museum of Cycladic Art, located in Athens; and;

WHEREAS, Stern has accumulated an extraordinary collection of Cycladic antiquities, consisting of 161 pieces, listed in Exhibit A hereto, representing one of the world's great sculptural traditions (the "Collection"); and

WHEREAS, Stern has agreed to contribute to HACI his rights and interests in the entire Collection, including his right of possession, subject to rescission of the contribution if certain conditions are not satisfied prior to the dates set out below; and

WHEREAS, HACI has evidenced its desire to receive the Collection and has agreed to utilize said Collection solely in concert with its charitable and educational purposes referenced above, but subject to rescission of the contribution and return of the Collection to Stern if the below-referenced conditions are not satisfied prior to the respective dates; and

{00833923-1}

WHEREAS, HACI will enter into an agreement with the Metropolitan Museum of Art in New York, New York (the "MET") for display of the Collection at the MET, identical to the agreement attached hereto as Exhibit B (the "Exhibition Agreement") after the full execution of this Contribution Agreement.

NOW, THEREFORE, to carry out their desires and intentions as indicated above, Stern and HACI hereby agree, **Paragraph 1 being subject to the post-contribution conditions listed in Paragraph 2. below**, as follows:

1. Stern hereby contributes his rights and interests in the Collection, including his right of possession, to HACI, and HACI hereby accepts the contribution and possession of the Collection from Stern, with the transfer of all of Stern's right and interest in and to the Collection to HACI being effectuated by this Contribution Agreement without the need of a separate assignment document.

2. It is hereby agreed that Stern's contribution of the Collection to HACI shall be rescinded and his rights and interests in the Collection including his right of possession in the Collection in its entirety shall be delivered to Stern at his expense, if the following events do not occur prior to the dates set out below:

A. No later than July 21, 2022, HACI and the MET will have entered into the Exhibition Agreement establishing HACI's obligation to have the Collection displayed at the MET for not less than 25 years and not more than 50 years, and the MET's agreement to exhibit the Collection throughout the term of the display at the MET.

B. No later than September 10, 2022, Stern, HACI and the MET shall have received formal approval from the Greek State in form and substance according to the Greek law (including, but not limited to, publication in the Government's Official Gazette) and reasonably acceptable to each of them of the contribution and display transactions evidenced by this Contribution Agreement and the Exhibition Agreement.

3. This Contribution Agreement is subject only to the afore-mentioned conditions, which cannot be expanded by either party by way of interpretation, and upon fulfillment of said conditions this Contribution Agreement becomes irrevocable.

4. Neither Stern nor HACI can change the terms of this Contribution Agreement without the written approval of the other signatory hereto.

5. This Contribution Agreement and any amendment hereto may be signed in any number of counterparts, each of which shall be deemed an original, but all of which taken together shall constitute one agreement (or amendment, as applicable).

6. The exchange of counterparts of this Contribution Agreement between the parties by means of facsimile transmission or by electronic email transmission (pdf) which shall contain authentic reproductions shall constitute a valid exchange of this Contribution Agreement and shall be binding upon the parties hereto.

7. This Contribution Agreement shall be governed by and construed in accordance with the laws of the State of New York. The parties hereto hereby irrevocably agree that any legal action or proceeding arising out of or relating to this Contribution Agreement may be brought in the Courts of the State of New York, or the Federal District Court for the Southern

{00833923-1}

District of New York, as either such party may elect. By execution and delivery of this Contribution Agreement, each of the parties hereto hereby irrevocably accepts and submits generally and unconditionally for itself and with respect to its properties, to the jurisdiction of any such court in any such action or proceeding, and hereby waives in the case of any such action or proceeding brought in the courts of the State of New York, or Federal District Court for the Southern District of New York, any defenses based on jurisdiction, venue or forum non conveniens.

[SIGNATURES FOLLOW ON NEXT PAGE]

IN WITNESS WHEREOF, the parties hereto have executed this
Contribution Agreement as of the date first written above.

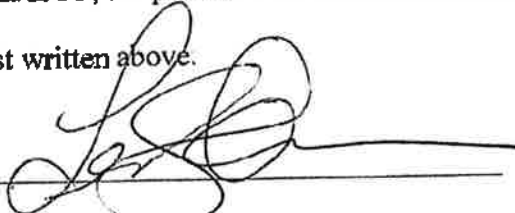

LEONARD N. STERN

HELLENIC ANCIENT CULTURE INSTITUTE, INC.

By: _____
Name: PETER JOHN GOULANDRIS
Title: Secretary

STATE OF NEW YORK)

: ss.:

COUNTY OF NEW YORK)

On the 21st day of July, 2022, before me, the undersigned, a Notary Public in and for said State, personally appeared LEONARD N. STERN, personally known to me or proved to me on the basis of satisfactory evidence to be the individual whose name is subscribed to the within instrument and acknowledged to me that he executed the same, and that by his signature on the instrument, the individual, or the person upon behalf of whom the individual acted, executed this instrument.



Notary Public

ABIGAIL GOTTLIEB
Notary Public, State of New York
No. 01GO8045077
Qualified in Bronx County
Commission Expires July 24, 2022

STATE OF NEW YORK)

: ss.:

COUNTY OF)

On the _____ day of July, 2022, before me, the undersigned, a Notary Public in and for said State, personally appeared PETER JOHN GOULANDRIS, personally known to me or proved to me on the basis of satisfactory evidence to be the individual whose name is subscribed to the within instrument and acknowledged to me that he executed the same, and that by his signature on the instrument, the individual, or the person upon behalf of whom the individual acted, executed this instrument.

Notary Public

IN WITNESS WHEREOF, the parties hereto have executed this
Contribution Agreement as of the date first written above.

LEONARD N. STERN

HELLENIC ANCIENT CULTURE INSTITUTE, INC.

By: 

Name: PETER JOHN GOULANDRIS

Title: Secretary

STATE OF NEW YORK)

: ss.:

COUNTY OF NEW YORK)

On the _____ day of July, 2022, before me, the undersigned, a Notary Public in and for said State, personally appeared LEONARD N. STERN, personally known to me or proved to me on the basis of satisfactory evidence to be the individual whose name is subscribed to the within instrument and acknowledged to me that he executed the same, and that by his signature on the instrument, the individual, or the person upon behalf of whom the individual acted, executed this instrument.

Notary Public

STATE OF NEW YORK)

: ss.:

COUNTY OF *New York*)

On the 21st day of July, 2022, before me, the undersigned, a Notary Public in and for said State, personally appeared PETER JOHN GOULANDRIS, personally known to me or proved to me on the basis of satisfactory evidence to be the individual whose name is subscribed to the within instrument and acknowledged to me that he executed the same, and that by his signature on the instrument, the individual, or the person upon behalf of whom the individual acted, executed this instrument.

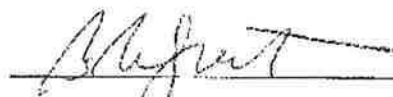

Notary Public

(00833923-1)

BRIAN M. SWEET
Notary Public, State of New York
No. 02SW8212123
Qualified in New York County
Commission Expires Oct. 03, 2025

Exhibit A: List of Full Stern Collection

Complete List of Stern Cycladic Objects

Accession No.: Stern29
Culture: Cycladic
Title: Female figure
Date: ca. 2600–2500 BC
Period: Early Cycladic II
Medium: Marble
Dimensions: 16 5/8 in. (42.3 cm)



Accession No.: Stern75
Culture: Cycladic
Title: Female figure
Date: ca. 2600–2500 BC
Period: Early Cycladic II
Medium: Marble
Dimensions: 15 9/16 in. (39.5 cm)



Accession No.: Stern82
Culture: Cycladic
Title: Female figure
Date: ca. 2800–2700 BC
Period: Early Cycladic II
Medium: Marble
Dimensions: 2 1/16 × 9 15/16 in. (5.3 × 25.3 cm)



Accession No.: Stern83
Culture: Cycladic
Title: Female figure
Date: ca. 2800–2700 BC
Period: Early Cycladic I/II
Medium: Marble
Dimensions: 1 1/8 × 4 7/16 in. (2.9 × 11.2 cm)



Complete List of Stern Cycladic Objects

Accession No.: Stern84
Culture: Cycladic
Title: Head and neck from a figure
Date: ca. 2500–2400 BC
Period: Early Cycladic II
Medium: Marble
Dimensions: 4 in. (10.2 cm)



Accession No.: Stern85
Culture: Cycladic
Title: Head and neck from a figure
Date: ca. 2600–2500 BC
Period: Early Cycladic II
Medium: Marble
Dimensions: 7 1/16 × 3 3/8 in. (17.9 × 8.5 cm)



Accession No.: Stern86
Culture: Cycladic
Title: Female figure
Date: ca. 2600–2500 BC
Period: Early Cycladic II
Medium: Marble
Dimensions: 1 13/16 × 6 11/16 in. (4.6 × 17 cm)



Accession No.: Stern97
Culture: Cycladic
Title: Female figure
Date: ca. 2600–2500 BC
Period: Early Cycladic II
Medium: Marble
Dimensions: 2 5/8 × 8 9/16 in. (6.6 × 21.8 cm)



Complete List of Stern Cycladic Objects

Accession No.: Stern105
Culture: Cycladic
Title: Female figure
Date: ca. 2600–2500 BC
Period: Early Cycladic II
Medium: Marble
Dimensions: 51 15/16 in. (132 cm)



Accession No.: Stern111
Culture: Cycladic
Title: Female figure
Date: ca. 2400–2300 BC
Period: Early Cycladic II
Medium: Marble
Dimensions: 5 13/16 × 15 13/16 in. (14.7 × 40.2 cm)



Accession No.: Stern113
Culture: Cycladic
Title: Head and neck of a female figure
Date: ca. 2500–2400 BC
Period: Early Cycladic II
Medium: Marble
Dimensions: 6 3/8 in. (16.2 cm)



Accession No.: Stern117
Culture: Cycladic
Title: Female figure
Date: ca. 2600–2500 BC
Period: Early Cycladic II
Medium: Marble
Dimensions: 2 5/8 × 9 5/8 in. (6.7 × 24.4 cm)



Complete List of Stern Cycladic Objects

Accession No.: Stern118
Culture: Cycladic
Title: Female figure
Date: ca. 2600–2500 BC
Period: Early Cycladic II
Medium: Marble
Dimensions: 2 5/8 × 11 3/16 in. (6.6 × 28.4 cm)



Accession No.: Stern121
Culture: Cycladic
Title: Female figure
Date: ca. 2800–2700 BC
Period: Early Cycladic I/II
Medium: Marble
Dimensions: 3 3/8 × 11 9/16 in. (8.6 × 29.3 cm)



Accession No.: Stern122
Culture: Cycladic
Title: Head and neck from a female figure
Date: ca. 2600–2500 BC
Period: Early Cycladic II
Medium: Marble
Dimensions: 6 1/4 in. (15.8 cm)



Accession No.: Stern125
Culture: Cycladic
Title: Female figure
Date: ca. 2300 BC
Period: Early Cycladic II
Medium: Marble
Dimensions: 2 3/4 × 7 13/16 in. (7 × 19.9 cm)



Complete List of Stern Cycladic Objects

Accession No.: Stern126
Culture: Cycladic
Title: Female figure
Date: ca. 2600–2500 BC
Period: Early Cycladic II
Medium: Marble
Dimensions: 3 × 10 3/4 in. (7.6 × 27.3 cm)



Accession No.: Stern128
Culture: Cycladic
Title: Female figure
Date: ca. 2700–2600 BC
Period: Early Cycladic II
Medium: Marble
Dimensions: 1 5/8 × 6 3/4 in. (4.2 × 17.2 cm)



Accession No.: Stern129
Culture: Cycladic
Title: Female figure
Date: ca. 2800–2700 BC
Period: Early Cycladic II
Medium: Marble
Dimensions: 1 15/16 × 10 9/16 in. (5 × 26.9 cm)



Accession No.: Stern131
Culture: Cycladic
Title: Female figure
Date: ca. 2600–2500 BC
Period: Early Cycladic II
Medium: Marble
Dimensions: 2 1/2 × 8 11/16 in. (6.3 × 22 cm)



Complete List of Stern Cycladic Objects

Accession No.: Stern136
Title: Head and neck from a standing figure
Date: ca. 5300–4500 BC
Period: Late Neolithic
Dimensions: 3 1/16 in. (7.8 cm)



Accession No.: Stern138
Culture: Cycladic
Title: Female figure
Date: ca. 2600–2500 BC
Period: Early Cycladic II
Medium: Marble
Dimensions: 8 1/2 × 34 in. (21.6 × 86.3 cm)



Accession No.: Stern139
Culture: Cycladic
Title: Female figure
Date: ca. 2600–2500 BC
Period: Early Cycladic II
Medium: Marble
Dimensions: 15 1/2 in. (39.3 cm)



Accession No.: Stern140
Culture: Cycladic
Title: Female figure
Date: ca. 2300–2200 BC
Period: Early Cycladic II
Medium: Marble
Dimensions: 3 1/8 × 7 3/4 in. (8 × 19.7 cm)



Complete List of Stern Cycladic Objects

Accession No.: Stern142
Culture: Cycladic
Title: Marble vase with lug handles
Date: ca. 3000–2800 BC
Period: Early Cycladic I
Medium: Marble
Dimensions: 7 3/4 × 6 5/8 in. (19.7 × 16.9 cm)



Accession No.: Stern143
Culture: Cycladic
Title: Marble vase with female figural decoration
Date: ca. 3000–2800 BC
Period: Early Cycladic I
Medium: Marble
Dimensions: 4 3/16 × 3 3/8 in. (10.6 × 8.5 cm)



Accession No.: Stern144
Culture: Cycladic
Title: Female figure
Date: ca. 2400–2300 BC
Period: Early Cycladic II
Medium: Marble
Dimensions: 4 7/16 × 11 9/16 in. (11.2 × 29.4 cm)



Accession No.: Stern145
Culture: Cycladic
Title: Head and neck from a female figure
Date: ca. 2600–2500 BC
Period: Early Cycladic II
Medium: Marble
Dimensions: 3 1/8 × 1 1/4 in. (8 × 3.2 cm)



Complete List of Stern Cycladic Objects

Accession No.: Stern146
Culture: Cycladic
Title: Female figure
Date: ca. 2400–2300 BC
Period: Early Cycladic II
Medium: Marble
Dimensions: 3 1/4 × 8 1/8 in. (8.3 × 20.6 cm)



Accession No.: Stern147
Culture: Cycladic
Title: Spouted vessel with handle
Date: ca. 2500–2300 BC
Period: Early Cycladic II
Medium: Marble



Accession No.: Stern148
Culture: Cycladic
Title: Bracelets
Date: ca. 2500–2300 BC
Period: Early Cycladic II
Medium: Electrum



Accession No.: Stern149
Culture: Cycladic
Title: Double female figure
Date: ca. 2600–2500 BC
Period: Early Cycladic II
Medium: Marble
Dimensions: 2 1/8 × 7 11/16 in. (5.4 × 19.5 cm)



Accession No.: Stern150
Culture: Cycladic
Title: Vase with lug handles
Date: ca. 3000–2800 BC
Period: Early Cycladic I
Medium: Marble
Dimensions: 10 7/8 × 7 13/16 in. (27.7 × 19.8 cm)



Complete List of Stern Cycladic Objects

Accession No.: Stern151
Culture: Cycladic
Title: Female figure
Date: ca. 2500–2400 BC
Period: Early Cycladic II
Medium: Marble
Dimensions: 20 1/4 in. (51.4 cm)



Accession No.: Stern152
Culture: Cycladic
Title: Female figure
Date: ca. 2600–2400 BC
Period: Early Cycladic II
Medium: Marble
Dimensions: 3 3/8 × 8 9/16 in. (8.5 × 21.7 cm)



Accession No.: Stern153
Culture: Cycladic
Title: Vase with high foot and four lug handles
Date: ca. 3000–2800 BC
Period: Early Cycladic I
Medium: Marble
Dimensions: 10 13/16 × 4 5/8 in. (27.5 × 11.8 cm)



Accession No.: Stern154
Culture: Cycladic
Title: Head and neck from female figure
Date: ca. 2500–2400 BC
Period: Early Cycladic II
Medium: Marble
Dimensions: 4 1/2 in. (11.4 cm)



Complete List of Stern Cycladic Objects

Accession No.: Stern155
Culture: Cycladic
Title: Vase with high foot and four lug handles
Date: ca. 3000–2800 BC
Period: Early Cycladic I
Medium: Marble
Dimensions: 4 3/8 × 2 1/8 in. (11.1 × 5.4 cm)



Accession No.: Stern156
Culture: Cycladic
Title: Female figure
Date: ca. 3000–2800 BC
Period: Early Cycladic I
Medium: Marble
Dimensions: 1 7/8 × 4 1/2 in. (4.8 × 11.5 cm)



Accession No.: Stern157
Culture: Cycladic
Title: Female figure
Date: ca. 2600–2500 BC
Period: Early Cycladic II
Medium: Marble
Dimensions: 12 3/16 in. (31 cm)



Accession No.: Stern158
Culture: Cycladic
Title: Female figure
Date: ca. 2500–2400 BC
Period: Early Cycladic II
Medium: Marble
Dimensions: 4 9/16 × 17 7/16 in. (11.6 × 44.3 cm)



Complete List of Stern Cycladic Objects

Accession No.: Stern159
Culture: Cycladic
Title: Female figure
Date: ca. 3000–2800 BC
Period: Early Cycladic I
Medium: Marble
Dimensions: 3 3/16 × 10 15/16 in. (8.1 × 27.8 cm)



Accession No.: Stern160
Culture: Cycladic
Title: Head and neck from a figure
Date: ca. 2500–2400 BC
Period: Early Cycladic II
Medium: Marble
Dimensions: 7 7/8 in. (20 cm)



Accession No.: Stern163
Culture: Cycladic
Title: Head and neck from a figure
Date: ca. 2600–2500 BC
Period: Early Cycladic II
Medium: Marble
Dimensions: 6 5/16 in. (16 cm)



Accession No.: Stern164
Culture: Cycladic
Title: Female figure
Date: ca. 2600–2500 BC
Period: Early Cycladic II
Medium: Marble
Dimensions: 4 3/4 in. (12 cm)



Complete List of Stern Cycladic Objects

Accession No.: Stern165
Culture: Cycladic
Title: Female figure
Date: ca. 2700–2600 BC
Period: Early Cycladic II
Medium: Marble
Dimensions: 6 3/4 in. (17.2 cm)



Accession No.: Stern166
Culture: Cycladic
Title: Female figure
Date: ca. 2500 BC
Period: Early Cycladic II
Medium: Marble
Dimensions: 5 3/8 × 21 1/8 in. (13.6 × 53.7 cm)



Accession No.: Stern167
Culture: Cycladic
Title: Female figure
Date: ca. 3000–2800 BC
Period: Early Cycladic I
Medium: Marble
Dimensions: 2 7/16 × 8 5/8 in. (6.2 × 21.9 cm)



Accession No.: Stern168
Title: Female figure
Date: ca. 5300–4500 BC
Period: Late Neolithic
Medium: Marble
Dimensions: 3 13/16 × 8 11/16 in. (9.7 × 22 cm)



Complete List of Stern Cycladic Objects

Accession No.: **Stern171**
Culture: **Cycladic**
Title: **Female figure**
Date: **ca. 2800–2700 BC**
Period: **Early Cycladic I/II**
Medium: **Marble**
Dimensions: **2 1/8 × 7 3/8 in. (5.4 × 18.8 cm)**



Accession No.: **Stern172**
Culture: **Cycladic**
Title: **Female figure**
Date: **ca. 2800 BC**
Period: **Late Early Cycladic I or Early Cycladic I/II**
Medium: **Marble**
Dimensions: **2 3/8 × 6 3/4 in. (6.1 × 17.2 cm)**



Accession No.: **Stern173**
Culture: **Cycladic**
Title: **Female figure**
Date: **ca. 2800–2700 BC**
Period: **Early Cycladic I/II**
Medium: **Marble**
Dimensions: **1 3/8 × 4 1/4 in. (3.6 × 10.8 cm)**



Accession No.: **Stern174**
Culture: **Cycladic**
Title: **Trough-shaped palette**
Date: **ca. 2800–2700 BC**
Period: **Early Cycladic I/II**
Medium: **Marble**
Dimensions: **2 3/16 × 7 13/16 in. (5.5 × 19.8 cm)**



Accession No.: **Stern175**
Culture: **Cycladic**
Title: **Female figure**
Date: **ca. 2800–2700 BC**
Period: **Late Early Cycladic I or Early Cycladic I/II**
Medium: **Marble**
Dimensions: **2 5/8 × 6 7/16 in. (6.6 × 16.4 cm)**



Complete List of Stern Cycladic Objects

Accession No.: Stern176
Culture: Cycladic
Title: Dish
Date: ca. 2600–2400 BC
Period: Early Cycladic II
Medium: Marble
Dimensions: 5 3/16 × 17 7/16 in. (13.2 × 44.3 cm)



Accession No.: Stern177
Culture: Cycladic
Title: Female figure
Date: ca. 2600–2500 BC
Period: Early Cycladic II
Medium: Marble
Dimensions: 12 7/16 in. (31.6 cm)



Accession No.: Stern178
Culture: Cycladic
Title: Female figure
Date: ca. 2300–2200 BC
Period: Early Cycladic II
Medium: Marble
Dimensions: 3 11/16 × 7 13/16 in. (9.4 × 19.8 cm)



Accession No.: Stern179
Culture: Cycladic
Title: Female figure
Date: ca. 2500–2400 BC
Period: Early Cycladic II
Medium: Marble
Dimensions: 24 7/16 in. (62.2 cm)



Complete List of Stern Cycladic Objects

Accession No.: Stern180
Culture: Cycladic
Title: Seated female figure
Date: ca. 2800–2700 BC
Period: Early Cycladic I/II
Medium: Marble
Dimensions: 1 5/16 × 4 5/8 in. (3.4 × 11.8 cm)



Accession No.: Stern181
Culture: Cycladic
Title: Female figure
Date: ca. 2400 BC
Period: Early Cycladic II
Medium: Marble
Dimensions: 10 3/8 in. (26.4 cm)



Accession No.: Stern183
Culture: Cycladic
Title: Female figure
Date: ca. 2700–2600 BC
Period: Early Cycladic II
Medium: Marble
Dimensions: 7 1/4 in. (18.4 cm)



Accession No.: Stern185
Culture: Cycladic
Title: Female figure
Date: ca. 3000–2800 BC
Period: Early Cycladic I
Medium: Marble
Dimensions: 10 1/16 in. (25.5 cm)



Complete List of Stern Cycladic Objects

Accession No.: Stem187
Culture: Cycladic
Title: Female figure
Date: ca. 3000–2800 BC
Period: Early Cycladic I
Medium: Marble
Dimensions: 3 5/8 in. (9.2 cm)



Accession No.: Stem188
Culture: Cycladic
Title: Female figure
Date: ca. 2700–2600 BC
Period: Early Cycladic II
Medium: Marble
Dimensions: 1 7/16 × 5 7/8 in. (3.7 × 15 cm)



Accession No.: Stem189
Culture: Cycladic
Title: Footed cup
Date: ca. 2600–2200 BC
Period: Early Cycladic II
Medium: Marble
Dimensions: 2 7/8 × 4 15/16 in. (7.3 × 12.6 cm)



Accession No.: Stem190
Culture: Cycladic
Title: Vase with lug handles
Date: ca. 3000–2800 BC
Period: Early Cycladic I
Medium: Marble
Dimensions: 5 11/16 in. (14.4 cm)



Accession No.: Stem191
Title: Female figure
Date: ca. 4000 BC
Period: Neolithic Period
Medium: Marble
Dimensions: 8 1/4 in. (20.9 cm)



Complete List of Stern Cycladic Objects

Accession No.: Stern192
Culture: Cycladic
Title: Female figure
Date: ca. 2600–2500 BC
Period: Early Cycladic II
Medium: Marble
Dimensions: 2 1/16 × 8 in. (5.2 × 20.3 cm)



Accession No.: Stern193
Culture: Cycladic
Title: Female figure
Date: ca. 2600–2500 BC
Period: Early Cycladic II
Medium: Marble
Dimensions: 2 7/8 × 10 1/8 in. (7.3 × 25.7 cm)



Accession No.: Stern194
Culture: Cycladic
Title: Head and neck of a female figure
Date: ca. 2500–2400 BC
Period: Early Cycladic II
Medium: Marble
Dimensions: 2 13/16 × 6 11/16 in. (7.2 × 17 cm)



Accession No.: Stern195
Culture: Cycladic
Title: Female figure
Date: ca. 2500–2400 BC
Period: Early Cycladic II
Medium: Marble
Dimensions: 2 9/16 × 8 3/8 in. (6.5 × 21.3 cm)



Complete List of Stern Cycladic Objects

Accession No.: Stern196
Culture: Cycladic
Title: Vase with high foot and lug handles
Date: ca. 3000–2800 BC
Period: Early Cycladic I
Medium: Marble
Dimensions: 11 in. (28 cm)



Accession No.: Stern197
Culture: Cycladic
Title: Vase with high foot and lug handles
Date: ca. 3000–2800 BC
Period: Early Cycladic I
Medium: Marble
Dimensions: 5 13/16 in. (14.8 cm)



Accession No.: Stern198
Culture: Cycladic
Title: Female figure
Date: ca. 2400-2300 BC
Period: Early Cycladic II
Medium: Marble
Dimensions: 8 15/16 in. (22.7 cm)



Accession No.: Stern199
Title: Female figure
Period: Early Cycladic/Early Minoan II
Medium: Marble
Dimensions: 2 7/8 × 6 7/8 in. (7.3 × 17.5 cm)



Complete List of Stern Cycladic Objects

Accession No.: Stern201
Culture: Cycladic
Title: Dish
Date: ca. 2600–2200 BC
Period: Early Cycladic II
Medium: Marble
Dimensions: 8 1/4 in. (21 cm)



Accession No.: Stern203
Culture: Cycladic
Title: Vase with high foot and lug handles
Date: ca. 3000–2800 BC
Period: Early Cycladic I
Medium: Marble
Dimensions: 11 13/16 × 4 15/16 in. (30 × 12.6 cm)



Accession No.: Stern204
Culture: Cycladic
Title: Head and neck from a figure
Date: ca. 2700–2600 BC
Period: Early Cycladic II
Medium: Marble
Dimensions: 2 1/16 × 3 3/4 in. (5.3 × 9.5 cm)



Accession No.: Stern205
Culture: Cycladic
Title: Vase with high foot and lug handles
Date: ca. 3000–2800 BC
Period: Early Cycladic I
Medium: Marble
Dimensions: 3 11/16 in. (9.4 cm)



Complete List of Stern Cycladic Objects

Accession No.: Stern206
Culture: Cycladic
Title: Dish
Date: ca. 2700–2400 BC
Period: Early Cycladic I/II
Medium: Marble
Dimensions: 7 3/4 in. (19.7 cm)



Accession No.: Stern208
Culture: Cycladic
Title: Vase with high foot and lug handles
Date: ca. 3000–2800 BC
Period: Early Cycladic I
Medium: Marble
Dimensions: 5 1/8 in. (13 cm)



Accession No.: Stern209
Culture: Cycladic
Title: Female figure
Date: ca. 2500 BC
Period: Early Cycladic II
Medium: Marble
Dimensions: 13 in. (33 cm)



Accession No.: Stern210
Title: Female figure
Date: ca. 2800–2700 BC
Period: Early Cycladic I/II
Medium: Marble
Dimensions: 2 13/16 × 11 9/16 in. (7.2 × 29.3 cm)



Complete List of Stern Cycladic Objects

Accession No.: Stern211
Culture: Cycladic
Title: Dish
Date: ca. 2700–2400 BC
Period: Early Cycladic II
Medium: Marble
Dimensions: 3 5/8 in. (9.2 cm)

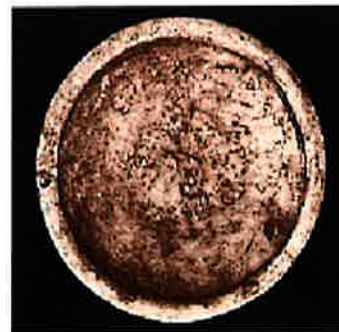

Accession No.: Stern212
Culture: Cycladic
Title: Female figure
Date: ca. 2700–2600 BC
Period: Early Cycladic II
Medium: Marble
Dimensions: 1 15/16 × 8 3/4 in. (5 × 22.2 cm)



Accession No.: Stern213
Culture: Cycladic
Title: Dish
Date: ca. 2700–2400 BC
Period: Early Cycladic II
Medium: Marble
Dimensions: 1 × 4 11/16 in. (2.5 × 11.9 cm)



Accession No.: Stern214
Culture: Cycladic
Title: Dish
Date: ca. 2700–2400 BC
Period: Early Cycladic II
Medium: Marble
Dimensions: 3 1/16 × 13 5/16 in. (7.8 × 33.8 cm)



Accession No.: Stern215
Culture: Cycladic
Title: Vase with high foot and lug handles
Date: ca. 3000–2800 BC
Period: Early Cycladic I
Medium: Marble
Dimensions: 7 5/16 in. (18.6 cm)



Complete List of Stern Cycladic Objects

Accession No.: **Stern216**
Culture: **Cycladic**
Title: **Vase with high foot and lug handles**
Date: **ca. 3000–2800 BC**
Period: **Early Cycladic I**
Medium: **Marble**
Dimensions: **6 1/2 in. (16.5 cm)**



Accession No.: **Stern217**
Culture: **Cycladic**
Title: **Vase with high foot and lug handles**
Date: **ca. 3000–2800 BC**
Period: **Early Cycladic I**
Medium: **Marble**
Dimensions: **8 1/4 in. (21 cm)**



Accession No.: **Stern220**
Culture: **Cycladic**
Title: **Vase with high foot and lug handles**
Date: **ca. 3000–2800 BC**
Period: **Early Cycladic I**
Medium: **Marble**
Dimensions: **3 5/8 in. (9.2 cm)**



Accession No.: **Stern221**
Culture: **Cycladic**
Title: **Palette**
Date: **ca. 3000–2700 BC**
Period: **Early Cycladic I/II**
Medium: **Marble**
Dimensions: **1 1/8 × 2 9/16 × 4 in. (2.9 × 6.5 × 10.2 cm)**



Accession No.: **Stern222**
Culture: **Cycladic**
Title: **Dish**
Date: **ca. 2700–2400 BC**
Period: **Early Cycladic I/II or II**
Medium: **Marble**
Dimensions: **5 1/2 in. (14 cm)**



Complete List of Stern Cycladic Objects

Accession No.: Stern223
Culture: Cycladic
Title: Vase with high foot and lug handles
Date: ca. 3000–2800 BC
Period: Early Cycladic I
Medium: Marble
Dimensions: 9 5/16 × 4 9/16 in. (23.7 × 11.6 cm)



Accession No.: Stern224
Culture: Cycladic
Title: Female figure
Date: ca. 3000–2800 BC
Period: Early Cycladic I
Medium: Marble
Dimensions: 10 1/16 in. (25.5 cm)



Accession No.: Stern225
Culture: Keros-Syros
Title: Female figure
Date: ca. 2600–2500 BC
Period: Early Cycladic II
Medium: Marble
Dimensions: 2 1/4 × 8 1/16 in. (5.7 × 20.5 cm)



Accession No.: Stern226
Culture: Cycladic
Title: Female figure
Date: ca. 2600–2500 BC
Period: Early Cycladic II
Medium: Marble
Dimensions: 2 1/4 × 8 1/16 in. (5.7 × 20.5 cm)



Accession No.: Stern228
Culture: Cycladic
Title: Bowl
Period: Early Cycladic II
Medium: Marble
Dimensions: 3 15/16 in. (10 cm)



Complete List of Stern Cycladic Objects

Accession No.: Stern243
Culture: Cycladic
Title: Dish
Date: ca. 2600–2400 BC
Period: Early Cycladic II
Medium: Marble
Dimensions: 3 9/16 × 14 in. (9 × 35.6 cm)



Accession No.: Stern251
Culture: Cycladic
Title: Chisel
Date: ca. 2700–2200 BC
Period: Early Cycladic II
Medium: Bronze
Dimensions: 7 7/8 in. (20 cm)



Accession No.: Stern281
Culture: Greek
Title: Pyxis
Period: Early Cycladic II
Medium: Steatite
Dimensions: 1 13/16 × 3 13/16 in. (4.6 × 9.7 cm)



Accession No.: Stern286
Culture: Cycladic
Title: Vase with high foot and lug handles
Date: ca. 2800–2700 BC
Period: Early Cycladic I-II
Medium: Marble
Dimensions: 5 5/16 in. (13.5 cm)



Accession No.: Stern293
Culture: Cycladic
Title: Head and neck from a figure
Date: ca. 2700–2300 BC
Period: Early Cycladic II
Medium: Marble
Dimensions: 2 in. (5.1 cm)



Complete List of Stern Cycladic Objects

Accession No.: Stern296
Culture: Cycladic Islands, Keros-Syros
Title: Female figure
Date: ca. 2500 BC
Period: Early Cycladic II
Medium: Marble
Dimensions: 6 3/4 in. (17.1 cm)



Accession No.: Stern300
Culture: Cycladic
Title: Head and neck from a figure
Date: ca. 2500 BC
Medium: Marble
Dimensions: 7 1/16 × 3 9/16 in. (18 × 9 cm)



Accession No.: Stern304
Culture: Cycladic
Title: Female figure
Date: ca. 2500–2400 BC
Period: Early Cycladic II
Medium: Marble
Dimensions: 3 in. (7.6 cm)



Accession No.: Stern306
Culture: Cycladic
Title: Head and neck from a figure
Date: 2700–2300 BC
Medium: Marble
Dimensions: 13 13/16 in. (35.1 cm)



Complete List of Stern Cycladic Objects

Accession No.: Stern308
Culture: Cycladic
Title: Female figure
Date: ca. 2500–2400 BC
Period: Early Cycladic II
Medium: Marble
Dimensions: 21 15/16 in. (55.8 cm)



Accession No.: Stern310
Culture: Cycladic, Keros-Syros
Title: Female figure
Date: ca. 2500–2100 BC
Medium: Marble
Dimensions: 14 7/16 in. (36.7 cm)



Accession No.: SternN227
Culture: Cycladic
Title: Vase with high foot and lug handles
Date: ca. 3000–2800 BC
Period: Early Cycladic I
Medium: Marble
Dimensions: 9 13/16 in. (25 cm)



Accession No.: SternN229
Culture: Cycladic
Title: Dish
Date: ca. 2700–2400 BC
Period: Early Cycladic II
Medium: Marble
Dimensions: 7 1/2 in. (19 cm)



Accession No.: SternN230
Culture: Cycladic
Title: Palette
Date: ca. 2700–2600 BC
Period: Early Cycladic II
Medium: Marble
Dimensions: 1 9/16 × 6 11/16 in. (4 × 17 cm)



Complete List of Stern Cycladic Objects

Accession No.: SternN231
Culture: Cycladic
Title: Female figure
Date: ca. 2600–2500 BC
Period: Early Cycladic II
Medium: Marble
Dimensions: 2 7/8 × 9 1/16 in. (7.3 × 23 cm)



Accession No.: SternN233
Culture: Cycladic
Title: Female figure
Date: ca. 2600–2400 BC
Period: Early Cycladic II
Medium: Marble
Dimensions: 1 1/4 × 3 7/16 in. (3.2 × 8.7 cm)



Accession No.: SternN234
Culture: Cycladic
Title: Female figure
Date: ca. 2300–2200 BC
Period: Late Early Cycladic II
Medium: Marble
Dimensions: 3 3/8 × 10 13/16 in. (8.6 × 27.5 cm)



Accession No.: SternN235
Culture: Cycladic
Title: Female figure
Date: ca. 2300–2200 BC
Period: Late Early Cycladic II
Medium: Marble
Dimensions: 3 × 11 in. (7.6 × 28 cm)



Complete List of Stern Cycladic Objects

Accession No.: SternN236
Culture: Cycladic
Title: Footed cup
Date: ca. 2700–2500 BC
Period: Early Cycladic II
Medium: Marble
Dimensions: 7 15/16 × 4 15/16 in. (20.2 × 12.5 cm)

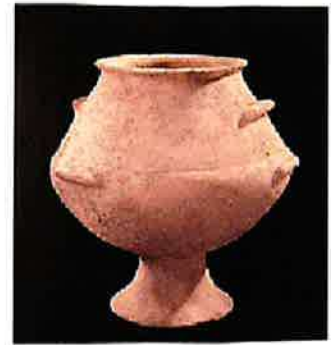

Accession No.: SternN237
Culture: Cycladic
Title: Bowl
Date: ca. 2700–2500 BC
Period: Early Cycladic II
Medium: Marble
Dimensions: 2 5/8 × 6 1/2 × 5 1/4 in. (6.6 × 16.5 × 13.4 cm)



Accession No.: SternN238
Culture: Cycladic
Title: Female figure
Date: ca. 2600–2400 BC
Period: Early Cycladic II
Medium: Marble
Dimensions: 2 7/16 in. (6.2 cm)



Accession No.: SternN239
Culture: Cycladic
Title: Female figure
Date: ca. 2600–2500 BC
Period: Early Cycladic II
Medium: Marble
Dimensions: 2 1/4 × 8 3/4 in. (5.7 × 22.2 cm)



Accession No.: SternN240
Culture: Cycladic
Title: Vase with high foot and lug handles
Date: ca. 2800–2700 BC
Period: Late Early Cycladic I or Early Cycladic I/II
Medium: Marble
Dimensions: 7 in. (17.8 cm)



Complete List of Stern Cycladic Objects

Accession No.: SternN241
Culture: Cycladic
Title: Vase with high foot and lug handles
Date: ca. 3000–2800 BC
Period: Early Cycladic I
Medium: Marble
Dimensions: 6 3/4 in. (17.1 cm)



Accession No.: SternN242
Culture: Cycladic
Title: Female figure
Date: ca. 2600–2500 BC
Period: Early Cycladic II
Medium: Marble
Dimensions: 2 1/2 × 9 3/8 in. (6.3 × 23.8 cm)



Accession No.: SternN244
Culture: Cycladic
Title: Vase with lug handles
Date: ca. 3000–2800 BC
Period: Early Cycladic I
Medium: Marble
Dimensions: 3 3/4 × 3 1/16 in. (9.6 × 7.7 cm)



Accession No.: SternN245
Culture: Cycladic
Title: Dish
Date: ca. 2600–2400 BC
Period: Early Cycladic II
Medium: Marble
Dimensions: 5 7/8 in. (15 cm)



Accession No.: SternN246
Culture: Cycladic
Title: Footed cup
Date: ca. 2700–2400 BC
Period: Early Cycladic II
Medium: Marble
Dimensions: 1 3/4 × 3 in. (4.5 × 7.6 cm)



Complete List of Stern Cycladic Objects

Accession No.: SternN247
Culture: Cycladic
Title: Bowl
Date: ca. 3000–2800 BC
Period: Early Cycladic I
Medium: Marble
Dimensions: 4 1/8 × 11 in. (10.5 × 28 cm)



Accession No.: SternN248
Culture: Cycladic
Title: Vase with lug handles
Date: ca. 3000–2800 BC
Period: Early Cycladic I
Medium: Marble
Dimensions: 6 5/16 × 4 5/16 in. (16 × 11 cm)



Accession No.: SternN249
Culture: Cycladic
Title: Footed cup
Date: ca. 2700–2400 BC
Period: Early Cycladic II
Medium: Marble
Dimensions: 2 3/16 × 3 1/8 in. (5.5 × 8 cm)



Accession No.: SternN250
Culture: Cycladic
Title: Vase with high foot and lug handles
Date: ca. 3000–2800 BC
Period: Early Cycladic I
Medium: Marble
Dimensions: 4 5/16 × 1 15/16 in. (11 × 5 cm)



Accession No.: SternN252
Title: Female figure
Date: ca. 4500–3000 BC
Period: Late Neolithic
Medium: Marble
Dimensions: 2 15/16 × 5 15/16 in. (7.4 × 15.1 cm)



Complete List of Stern Cycladic Objects

Accession No.: SternN253
Culture: Cycladic
Title: Vase with high foot and lug handles
Date: ca. 3000–2800 BC
Period: Early Cycladic I
Medium: Marble
Dimensions: 10 1/2 × 4 5/16 in. (26.6 × 11 cm)



Accession No.: SternN254
Culture: Cycladic
Title: Female figure
Date: ca. 2500 BC
Period: Early Cycladic II
Medium: Marble
Dimensions: 11 5/8 in. (29.6 cm)



Accession No.: SternN255
Culture: Cycladic
Title: Female figure
Date: ca. 2800–2700 BC
Period: Early Cycladic I/II
Medium: Marble
Dimensions: 1 7/8 × 5 9/16 in. (4.8 × 14.2 cm)



Accession No.: SternN256
Culture: Cycladic
Title: Female figure
Date: ca. 2400 BC
Period: Early Cycladic II
Medium: Marble
Dimensions: 1 15/16 × 6 9/16 in. (5 × 16.6 cm)



Complete List of Stern Cycladic Objects

Accession No.: SternN257
Culture: Cycladic
Title: Female figure
Date: ca. 2700–2600 BC
Period: Early Cycladic II
Medium: Marble
Dimensions: 1 7/8 × 7 3/16 in. (4.7 × 18.2 cm)



Accession No.: SternN258
Culture: Cycladic
Title: Footed cup with spout
Date: ca. 2700–2200 BC
Period: Early Cycladic II
Medium: Marble
Dimensions: 4 11/16 × 4 5/16 in. (11.9 × 10.9 cm)



Accession No.: SternN259
Culture: Cycladic
Title: Jar
Date: ca. 2700–2500 BC
Period: Early Cycladic II
Medium: Marble
Dimensions: 2 7/16 × 2 1/4 in. (6.2 × 5.7 cm)

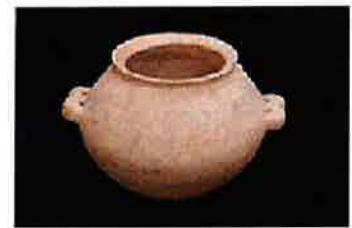

Accession No.: SternN260
Culture: Cycladic
Title: Footed cup
Date: ca. 2700–2200 BC
Period: Early Cycladic II
Medium: Marble
Dimensions: 3 5/8 × 5 7/16 in. (9.2 × 13.8 cm)



Accession No.: SternN261
Culture: Cycladic
Title: Footed cup
Date: ca. 2600–2200 BC
Period: Early Cycladic II
Medium: Marble
Dimensions: 2 11/16 × 4 7/16 in. (6.9 × 11.3 cm)



Complete List of Stern Cycladic Objects

Accession No.: SternN262
Culture: Cycladic
Title: Trough-shaped palette
Date: ca. 2600–2500 BC
Period: Early Cycladic II
Medium: Marble
Dimensions: 1 1/8 × 6 7/16 × 1 in. (2.9 × 16.3 × 2.5 cm)



Accession No.: SternN263
Culture: Cycladic
Title: Vase with lug handles
Date: ca. 3000–2800 BC
Period: Early Cycladic I
Medium: Marble
Dimensions: 5 1/4 × 4 3/16 in. (13.3 × 10.6 cm)



Accession No.: SternN264
Culture: Cycladic
Title: Vase with high foot and lug handles
Date: ca. 3000–2800 BC
Period: Early Cycladic I
Medium: Marble
Dimensions: 5 1/8 in. (13 cm)



Accession No.: SternN265
Culture: Cycladic
Title: Vase with high foot and lug handles
Date: ca. 3200–2800 BC
Period: Early Cycladic I
Medium: Marble
Dimensions: 8 3/8 × 3 11/16 in. (21.3 × 9.4 cm)



Accession No.: SternN266
Culture: Cycladic
Title: Vase with high foot and lug handles
Date: ca. 3200–2800 BC
Period: Early Cycladic II
Medium: Marble
Dimensions: 7 3/16 × 3 1/4 in. (18.3 × 8.3 cm)



Complete List of Stern Cycladic Objects

Accession No.: SternN267
Culture: Cycladic
Title: Dish
Date: ca. 2700–2200 BC
Period: Early Cycladic II
Medium: Marble
Dimensions: 2 5/8 × 10 7/16 in. (6.6 × 26.5 cm)



Accession No.: SternN268
Culture: Cycladic
Title: Spouted bowl
Date: ca. 2700–2400 BC
Period: Early Cycladic II
Medium: Marble
Dimensions: 2 1/2 × 5 1/16 in. (6.3 × 12.8 cm)



Accession No.: SternN269
Culture: Cycladic
Title: Spouted bowl
Date: ca. 2700–2200 BC
Period: Early Cycladic II
Medium: Marble
Dimensions: 3 7/16 × 6 15/16 × 7 7/8 in. (8.7 × 17.6 × 20 cm)



Accession No.: SternN270
Culture: Cycladic
Title: Palette
Date: ca. 2700–2500 BC
Period: Early Cycladic II
Medium: Marble
Dimensions: 1 9/16 × 4 1/4 × 4 15/16 in. (4 × 10.9 × 12.5 cm)



Accession No.: SternN271
Culture: Cycladic
Title: Dish
Date: ca. 2700–2500 BC
Period: Early Cycladic II
Medium: Marble
Dimensions: 1 7/8 × 6 9/16 in. (4.8 × 16.6 cm)



Complete List of Stern Cycladic Objects

Accession No.: SternN272
Culture: Cycladic
Title: Female figure
Date: ca. 2500 BC
Period: Early Cycladic II
Medium: Marble
Dimensions: 2 13/16 × 6 11/16 in. (7.2 × 17 cm)



Accession No.: SternN273
Culture: Cycladic
Title: Palette
Date: ca. 2700–2500 BC
Period: Early Cycladic I/II-II
Medium: Marble
Dimensions: 3 3/16 × 7 5/8 in. (8.1 × 19.4 cm)



Accession No.: SternN276
Culture: Cycladic
Title: Female figure
Date: ca. 2300 BC
Period: Early Cycladic II
Medium: Marble
Dimensions: 5 3/16 × 13 11/16 in. (13.1 × 34.8 cm)



Accession No.: SternN277
Culture: Cycladic
Title: Female figure
Date: ca. 2600–2500 BC
Period: Early Cycladic II
Medium: Marble
Dimensions: 2 5/16 × 9 in. (5.9 × 22.8 cm)



Accession No.: SternN278
Culture: Cycladic
Title: Female figure
Date: ca. 2300–2200 BC
Period: Late Early Cycladic II
Medium: Marble
Dimensions: 3 7/8 × 6 5/16 in. (9.9 × 16 cm)



Complete List of Stern Cycladic Objects

Accession No.: SternN280
Culture: Cycladic
Title: Head and neck from female figure
Date: ca. 2500–2400 BC
Period: Early Cycladic II
Medium: Marble
Dimensions: 5 1/8 in. (13 cm)



Accession No.: SternN284
Culture: Cycladic
Title: Female figure
Date: ca. 2400 BC
Medium: Marble
Dimensions: 13 1/4 in. (33.6 cm)



Accession No.: SternN287
Culture: Cycladic
Title: Female figure
Date: ca. 2700–2600 BC
Period: Early Cycladic II
Medium: Marble
Dimensions: 10 in. (25.4 cm)



Accession No.: SternN291
Culture: Cycladic
Title: Vase with high foot and lug handles
Date: ca. 2700–2200 BC
Period: Early Cycladic II
Medium: Terracotta
Dimensions: 8 7/16 in. (21.5 cm)



Complete List of Stern Cycladic Objects

Accession No.: SternNN274

Title:

Date: ca. 2700–2500 BC

Period: Early Bronze II

Dimensions: 8 × 6 13/16 in. (20.3 × 17.3 cm)



Accession No.: SternNN275

Culture: Cycladic

Title: Spouted bowl

Date: ca. 2700–2600 BC

Period: Early Cycladic II

Medium: Marble

Dimensions: 2 × 4 5/16 × 5 3/8 in. (5.1 × 11 × 13.7 cm)



Exhibit B: Exhibition Agreement

EXHIBITION AGREEMENT

entered into on this 21st day of July, 2022

Between

The Hellenic Ancient Culture Institute, Inc. (hereinafter "HACI"), c/o Roberts & Holland LLP, 1675 Broadway, New York, New York 10019, United States, represented by its Secretary, Peter John Goulandris,

and

The Metropolitan Museum of Art, 1000 Fifth Avenue, New York, New York, 10028, United States (hereafter the "MET") represented by Max Hollein, Maria Kellen French Director.

HACI and the MET are hereafter referred to singularly as a "Party" and collectively as the "Parties".

Whereas

- A. Leonard N. Stern ("Mr. Stern") has accumulated an extraordinary collection of Cycladic antiquities consisting of 161 pieces representing one of the world's great sculptural traditions (the collection of 161 pieces hereinafter referred to as the "Collection;" a listing of the pieces in the Collection is annexed hereto as Exhibit A); the Collection exists as a result of Mr. Stern's long-standing interest in not only Cycladic art but other art and artifacts of the Hellenic Republic and in the history of Greek Culture;
- B. Mr. Stern wishes to share the Collection with fellow New Yorkers and with the world through display of the Collection at the MET, which already has a significant collection of Greek art and artifacts on display;
- C. To that end, Mr. Stern entered into that certain Contribution Agreement with HACI on even date hereof, a copy of which is attached hereto, whereby Mr. Stern contributed all 161 antiquities from the Collection to HACI, subject to rescission of the contribution if either of two contemplated events described below does not happen before September 10, 2022;
- D. HACI hereby agrees to have the Collection exhibited at the MET, and to take any and all actions to ensure and guarantee the implementation of an exchange arrangement as described hereinbelow in accordance with this Agreement, its Articles of Incorporation and the Greek Patrimony Law;
- E. The MET agrees to prominently display the Collection in a dedicated gallery space to be built specifically for the entire Collection and to publish a catalog of the Collection; and
- F. Recognizing the importance of displaying Cycladic artwork in New York for the duration of

approval of the Greek State in accordance with this Agreement, HACI's Articles of Incorporation and the Greek Patrimony Law;

The Parties hereby agree as follows:

1. Recitals

The preceding recitals form an integral part of this Agreement.

2. Contribution of Collection to HACI

Mr. Stern has contributed the Collection to HACI, subject to the post-contribution conditions set forth in the Contribution Agreement between Mr. Stern and HACI, i.e., that this Agreement has been executed by the Parties no later than July 21, 2022, and that that certain 4-party Agreement by and among the Ministry of Culture and Sport of the Hellenic Republic (the "Ministry"), HACI, the MET, and the Museum of Cycladic Art of Athens (the "Museum") dated July 21, 2022 has been formally approved by the Greek State (including publication in the Government's Official Gazette) no later than September 10, 2022.

3. HACI's Obligation to Display the Collection at the MET

Upon Mr. Stern's contribution of the Collection to HACI, HACI will have the Collection exhibited at the MET ("the Exhibition") as set forth in this Agreement.

4. MET's display of the Collection

The MET will install a new gallery space (the "Gallery Space") dedicated to the display of the Collection, to be completed in an expeditious manner upon execution of this Agreement.

6. Recognition of Mr. Stern

The MET will celebrate Mr. Stern's generosity, and the collaboration among the Parties and Mr. Stern, by hosting an opening reception at the MET on or prior to the opening of the exhibition (the "Exhibition Opening").

7. **Timetable for Exhibition**

A. **Initial Phase.** Upon and subject to formal approval of the Contribution and Exhibition Agreements by the Greek Parliament prior to September 10, 2022, the following events will occur:

- (i) Initially, HACI will keep and maintain the entire Collection at Mr. Stern's present residence during which time Mr. Stern will be responsible for the Collection's security and insurance;
- (ii) By September 30, 2022, with the exception of the large idol (#105), the Collection will be delivered to the MET at the direction of HACI and at the care, responsibility and expense of the MET. The largest idol will be delivered to the MET on or before December 31, 2022. From the dates the Collection and the large idol are delivered to the MET, the MET will be responsible for their insurance and security.

B. No later than October 15, 2022, the MET will deliver 15 Collection works, listed on Exhibit B hereto, to the Museum. Said 15 Collection Works will be exhibited for a period not to exceed one (1) year, from November 1, 2022 through October 31, 2023, in an appropriately designed space in the Museum suitable for their display and protection. At the end of said one-year period, or on or prior to November 10, 2023, the 15 Collection works must and shall be delivered by the Museum and HACI for installation at the MET. The remaining 146 works in the Collection shall remain at the MET for conservation and study prior to the installation of the Collection for the Exhibition Opening, currently planned for a date between January 1, 2024 and January 29, 2024. In the event the MET fails to comply with the first sentence of this Section 7.B., HACI will be entitled to pursue legal action in an appropriate court in the State of New York for the enforcement of the obligation to send the 15 Collection works to the Museum. Any failure of the Museum or HACI, as the case may be, to deliver the 15 Collection works to the MET in a timely manner as required pursuant to this Section 7.B. will entitle Mr. Stern (or his designee), as a third-party beneficiary of this Exhibition Agreement, to pursue legal action in the appropriate court in the State of New York to compel specific performance of the obligation to deliver the 15 Collection works to the MET.

C. **Following Ten Years.** The MET agrees to display in the Gallery Space all of the Collection works for a ten-year period commencing between January 1, 2024 and January 29, 2024 and ending on December 31, 2033.

D. **Series of Exchanges for following 15 years.**

1. **Years 11-15.** From January 1, 2034 until December 31, 2038, the MET shall retain no fewer than 146 Collection works, and transfer the remaining 15 Collection works to be displayed at the Museum and/or any such other museums in Greece, as HACI's Board of Directors will each time indicate in accordance with the laws of the Hellenic Republic on cultural heritage and HACI's Articles of Incorporation. HACI and the MET are entitled to decide on issues regarding the selection of the Collection works, ensuring a balanced representation of the Collection; in exchange,

the 15 works removed from the MET will be replaced under the responsibility of HACI, with an equal number of pieces of Cycladic art from Greece of equal significance and beauty as the works of the Collection, to be delivered to the MET under the responsibility of HACI in accordance with the Greek Patrimony Law, and approved by the MET, through a loan to the MET for fifteen (15) years ending December 31, 2048.

2. Years 16-20. From January 1, 2039 until December 31, 2043, the MET shall retain no fewer than 131 Collection works, and transfer the remaining 15 Collection works to be displayed at the Museum and/or any such other museums in Greece, as HACI's Board of Directors will each time indicate in accordance with the laws of the Hellenic Republic on cultural heritage and HACI's Articles of Incorporation. HACI and the MET are entitled to decide on issues regarding the selection of the Collection works, ensuring a balanced representation of the Collection; in exchange, the 15 works removed from the MET will be replaced under the responsibility of HACI, with an equal number of pieces of Cycladic art from Greece of equal significance and beauty as the works of the Collection, to be delivered to the MET under the responsibility of HACI in accordance with the Greek Patrimony Law, and approved by the MET, through a loan to the MET for ten (10) years ending December 31, 2048.

3. Years 21-25. From January 1, 2044 until December 31, 2048, the MET shall retain no fewer than 116 Collection works, and transfer the remaining 15 Collection works to be displayed at the Museum and/or any such other museums in Greece, as HACI's Board of Directors will each time indicate in accordance with the laws of the Hellenic Republic on cultural heritage and HACI's Articles of Incorporation. HACI and the MET are entitled to decide on issues regarding the selection of the Collection works, ensuring a balanced representation of the Collection; in exchange, the 15 works removed from the MET will be replaced under the responsibility of HACI, with an equal number of pieces of Cycladic art from Greece of equal significance and beauty as the works of the Collection, to be delivered to the MET under the responsibility of HACI in accordance with the Greek Patrimony Law, and approved by the MET, through a loan to the MET for five (5) years ending December 31, 2048.

E. Next 25 Years

1. For the purpose of maintaining a major installation of Cycladic art at the MET for a period of 50 years, HACI, undertakes to take any and all actions and guarantee the display of 122 or more works of Cycladic art at the MET from January 1, 2049 and continuing for a period of 25 years in accordance with the Greek Patrimony Law, as follows:
 - (i) by entering into a loan to the MET regarding the Collection in whole or in part, or
 - (ii) by requesting the remaining Collection works be shipped to Greece and in exchange making loans to the MET of 122 pieces of Cycladic art of equal significance and beauty to

the Collection. The Cycladic art pieces to be lent through replacement loans will be selected by HACI in accordance with the Greek Patrimony Law in consultation with the MET and approved by the Museum and the MET.

8. Enforcement of Mr. Stern's Interests

Mr. Stern and/or any specifically authorized officer of The Leonard Stern Family Foundation is empowered to review the actions of the Parties as set forth in this Agreement and to enforce this Agreement and every provision of it, including any aspect of the 4-party Agreement entered into by the Ministry that is approved by the Greek State and that entitles Mr. Stern to take certain actions under the circumstances specified therein, it being acknowledged and agreed that Mr. Stern and The Leonard Stern Family Foundation are third party beneficiaries of this Agreement, having relied upon the provisions of this Agreement in Mr. Stern contributing the Collection to HACI.

9. Costs of shipping and insurance

A. The MET shall make the shipping arrangements and bear the shipping costs of the Initial Phase Exhibition (paragraphs 7.A and B), the Initial Ten-Year Period and the three exchange transactions described above over the following 15 years; except at the termination of the Collection exhibition, HACI shall bear the cost of shipping the 116 or more remaining Collection works to Greece.

B. The MET will insure the Collection while on site there and while works are in transit to and from the MET and museums designated by HACI. HACI shall be responsible for insuring the Collection works at museums designated by HACI.

C. For the period January 1, 2049 through December 31, 2073, the parties shall agree to the distribution of associated costs and insurance responsibilities as an element of the loan agreements relative to that time period.

10. Conditions of Exhibition

HACI and the MET agree that the Exhibition will adhere to the MET's standard conditions of loan, attached hereto as Exhibit C. Further, HACI and the MET recognize that loan standards and conditions may evolve over time, and therefore agree to review the Museum's standard conditions of loan every ten years so that the understanding between the Parties remains current.

11. Credit Lines

Collection works will be displayed at the MET with the following credit lines:

Leonard N. Stern Collection (on the wall above the Collection Gallery)

Hellenic Republic-Ministry of Culture and Sports
Museum of Cycladic Art-Athens
Loan of Cycladic Art to the MET
(all on the wall adjacent to the Collection)

12. Complete Agreement

Except as otherwise set forth herein, this Agreement contains all agreements entered into between the Parties hereunder, and will be effective on July 21, 2022.

13. Counterparts

This Exhibition Agreement and any amendment hereto may be signed in any number of counterparts, each of which shall be deemed an original, but all of which taken together shall constitute one agreement (or amendment, as applicable).

14. Electronic Signatures/Counterparts

The exchange of counterparts of this Exhibition Agreement between the parties by means of facsimile transmission or by electronic email transmission (pdf) which shall contain authentic reproductions shall constitute a valid exchange of this Exhibition Agreement and shall be binding upon the parties hereto.

15. Law and Jurisdiction

Without prejudice to clause 8 of the 4-party Agreement, this Exhibition Agreement shall be governed by and construed in accordance with the laws of the State of New York. The parties hereto hereby irrevocably agree that any legal action or proceeding arising out of or relating to this Exhibition Agreement may be brought in the Courts of the State of New York, or the Federal District Court for the Southern District of New York, as either such party may elect. By execution and delivery of this Exhibition Agreement, each of the parties hereto hereby irrevocably accepts and submits generally and unconditionally for itself and with respect to its properties, to the jurisdiction of any such court in any such action or proceeding, and hereby waives in the case of any such action or proceeding brought in the courts of the State of New York, or Federal District Court for the Southern District of New York, any defenses based on jurisdiction, venue or *forum non conveniens*.

SIGNATURES ON THE FOLLOWING PAGE

Hellenic Ancient Culture Institute, Inc.



Peter John Goulandris, Secretary

The Metropolitan Museum of Art, New York

Max Hollein
Maria Kellen French Director

Read, Acknowledged, and Accepted

Leonard N. Stern

Hellenic Ancient Culture Institute, Inc.

Peter John Goulandris, Secretary

The Metropolitan Museum of Art, New York

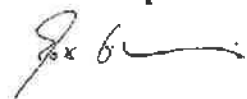

Max Hollein
Maria Kellen French Director

Read, Acknowledged, and Accepted

Leonard N. Stern

Hellenic Ancient Culture Institute, Inc.

Peter John Goulandris, Secretary

The Metropolitan Museum of Art, New York

Max Hollein
Maria Kellen French Director

Read, Acknowledged, and Accepted

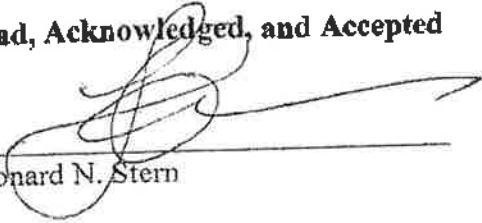

Leonard N. Stern

Exhibit A: List of Full Stern Collection

Complete List of Stern Cycladic Objects

Accession No.: Stern29
Culture: Cycladic
Title: Female figure
Date: ca. 2600–2500 BC
Period: Early Cycladic II
Medium: Marble
Dimensions: 16 5/8 in. (42.3 cm)



Accession No.: Stern75
Culture: Cycladic
Title: Female figure
Date: ca. 2600–2500 BC
Period: Early Cycladic II
Medium: Marble
Dimensions: 15 9/16 in. (39.5 cm)



Accession No.: Stern82
Culture: Cycladic
Title: Female figure
Date: ca. 2800–2700 BC
Period: Early Cycladic II
Medium: Marble
Dimensions: 2 1/16 × 9 15/16 in. (5.3 × 25.3 cm)



Accession No.: Stern83
Culture: Cycladic
Title: Female figure
Date: ca. 2800–2700 BC
Period: Early Cycladic I/II
Medium: Marble
Dimensions: 1 1/8 × 4 7/16 in. (2.9 × 11.2 cm)

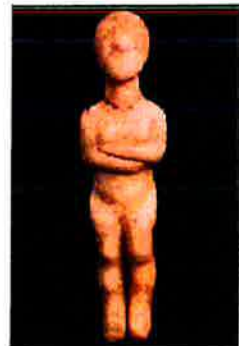

Complete List of Stern Cycladic Objects

Accession No.: Stern84
Culture: Cycladic
Title: Head and neck from a figure
Date: ca. 2500–2400 BC
Period: Early Cycladic II
Medium: Marble
Dimensions: 4 in. (10.2 cm)



Accession No.: Stern85
Culture: Cycladic
Title: Head and neck from a figure
Date: ca. 2600–2500 BC
Period: Early Cycladic II
Medium: Marble
Dimensions: 7 1/16 × 3 3/8 in. (17.9 × 8.5 cm)



Accession No.: Stern86
Culture: Cycladic
Title: Female figure
Date: ca. 2600–2500 BC
Period: Early Cycladic II
Medium: Marble
Dimensions: 1 13/16 × 6 11/16 in. (4.6 × 17 cm)



Accession No.: Stern97
Culture: Cycladic
Title: Female figure
Date: ca. 2600–2500 BC
Period: Early Cycladic II
Medium: Marble
Dimensions: 2 5/8 × 8 9/16 in. (6.6 × 21.8 cm)



Complete List of Stern Cycladic Objects

Accession No.: **Stem105**
Culture: **Cycladic**
Title: **Female figure**
Date: **ca. 2600–2500 BC**
Period: **Early Cycladic II**
Medium: **Marble**
Dimensions: **51 15/16 in. (132 cm)**



Accession No.: **Stem111**
Culture: **Cycladic**
Title: **Female figure**
Date: **ca. 2400–2300 BC**
Period: **Early Cycladic II**
Medium: **Marble**
Dimensions: **5 13/16 × 15 13/16 in. (14.7 × 40.2 cm)**



Accession No.: **Stem113**
Culture: **Cycladic**
Title: **Head and neck of a female figure**
Date: **ca. 2500–2400 BC**
Period: **Early Cycladic II**
Medium: **Marble**
Dimensions: **6 3/8 in. (16.2 cm)**



Accession No.: **Stem117**
Culture: **Cycladic**
Title: **Female figure**
Date: **ca. 2600–2500 BC**
Period: **Early Cycladic II**
Medium: **Marble**
Dimensions: **2 5/8 × 9 5/8 in. (6.7 × 24.4 cm)**

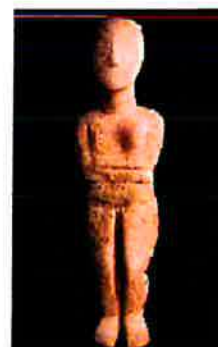

Complete List of Stern Cycladic Objects

Accession No.: **Stern118**
Culture: **Cycladic**
Title: **Female figure**
Date: **ca. 2600–2500 BC**
Period: **Early Cycladic II**
Medium: **Marble**
Dimensions: **2 5/8 × 11 3/16 in. (6.6 × 28.4 cm)**



Accession No.: **Stern121**
Culture: **Cycladic**
Title: **Female figure**
Date: **ca. 2800–2700 BC**
Period: **Early Cycladic I/II**
Medium: **Marble**
Dimensions: **3 3/8 × 11 9/16 in. (8.6 × 29.3 cm)**

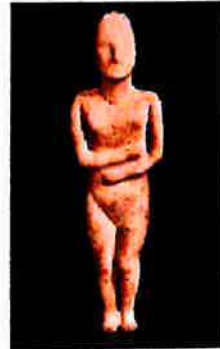

Accession No.: **Stern122**
Culture: **Cycladic**
Title: **Head and neck from a female figure**
Date: **ca. 2600–2500 BC**
Period: **Early Cycladic II**
Medium: **Marble**
Dimensions: **6 1/4 in. (15.8 cm)**



Accession No.: **Stern125**
Culture: **Cycladic**
Title: **Female figure**
Date: **ca. 2300 BC**
Period: **Early Cycladic II**
Medium: **Marble**
Dimensions: **2 3/4 × 7 13/16 in. (7 × 19.9 cm)**



Complete List of Stern Cycladic Objects

Accession No.: Stem126
Culture: Cycladic
Title: Female figure
Date: ca. 2600–2500 BC
Period: Early Cycladic II
Medium: Marble
Dimensions: $3 \times 10 \frac{3}{4}$ in. (7.6×27.3 cm)



Accession No.: Stem128
Culture: Cycladic
Title: Female figure
Date: ca. 2700–2600 BC
Period: Early Cycladic II
Medium: Marble
Dimensions: $1 \frac{5}{8} \times 6 \frac{3}{4}$ in. (4.2×17.2 cm)



Accession No.: Stem129
Culture: Cycladic
Title: Female figure
Date: ca. 2800–2700 BC
Period: Early Cycladic II
Medium: Marble
Dimensions: $1 \frac{15}{16} \times 10 \frac{9}{16}$ in. (5×26.9 cm)

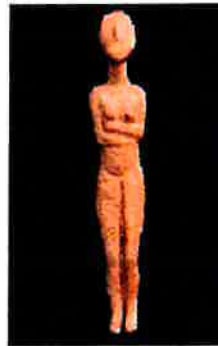

Accession No.: Stem131
Culture: Cycladic
Title: Female figure
Date: ca. 2600–2500 BC
Period: Early Cycladic II
Medium: Marble
Dimensions: $2 \frac{1}{2} \times 8 \frac{11}{16}$ in. (6.3×22 cm)



Complete List of Stern Cycladic Objects

Accession No.: Stern136
Title: Head and neck from a standing figure
Date: ca. 5300–4500 BC
Period: Late Neolithic
Dimensions: 3 1/16 in. (7.8 cm)



Accession No.: Stern138
Culture: Cycladic
Title: Female figure
Date: ca. 2600–2500 BC
Period: Early Cycladic II
Medium: Marble
Dimensions: 8 1/2 × 34 in. (21.6 × 86.3 cm)

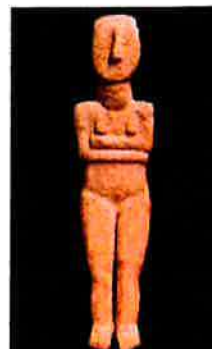

Accession No.: Stern139
Culture: Cycladic
Title: Female figure
Date: ca. 2600–2500 BC
Period: Early Cycladic II
Medium: Marble
Dimensions: 15 1/2 in. (39.3 cm)



Accession No.: Stern140
Culture: Cycladic
Title: Female figure
Date: ca. 2300–2200 BC
Period: Early Cycladic II
Medium: Marble
Dimensions: 3 1/8 × 7 3/4 in. (8 × 19.7 cm)



Complete List of Stern Cycladic Objects

Accession No.: Stern142
Culture: Cycladic
Title: Marble vase with lug handles
Date: ca. 3000–2800 BC
Period: Early Cycladic I
Medium: Marble
Dimensions: 7 3/4 × 6 5/8 in. (19.7 × 16.9 cm)



Accession No.: Stern143
Culture: Cycladic
Title: Marble vase with female figural decoration
Date: ca. 3000–2800 BC
Period: Early Cycladic I
Medium: Marble
Dimensions: 4 3/16 × 3 3/8 in. (10.6 × 8.5 cm)



Accession No.: Stern144
Culture: Cycladic
Title: Female figure
Date: ca. 2400–2300 BC
Period: Early Cycladic II
Medium: Marble
Dimensions: 4 7/16 × 11 9/16 in. (11.2 × 29.4 cm)



Accession No.: Stern145
Culture: Cycladic
Title: Head and neck from a female figure
Date: ca. 2600–2500 BC
Period: Early Cycladic II
Medium: Marble
Dimensions: 3 1/8 × 1 1/4 in. (8 × 3.2 cm)



Complete List of Stern Cycladic Objects

Accession No.: Stern146
Culture: Cycladic
Title: Female figure
Date: ca. 2400–2300 BC
Period: Early Cycladic II
Medium: Marble
Dimensions: 3 1/4 × 8 1/8 in. (8.3 × 20.6 cm)

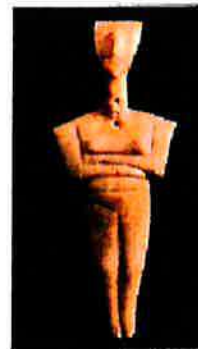

Accession No.: Stern147
Culture: Cycladic
Title: Spouted vessel with handle
Date: ca. 2500–2300 BC
Period: Early Cycladic II
Medium: Marble



Accession No.: Stern148
Culture: Cycladic
Title: Bracelets
Date: ca. 2500–2300 BC
Period: Early Cycladic II
Medium: Electrum



Accession No.: Stern149
Culture: Cycladic
Title: Double female figure
Date: ca. 2600–2500 BC
Period: Early Cycladic II
Medium: Marble
Dimensions: 2 1/8 × 7 11/16 in. (5.4 × 19.5 cm)



Accession No.: Stern150
Culture: Cycladic
Title: Vase with lug handles
Date: ca. 3000–2800 BC
Period: Early Cycladic I
Medium: Marble
Dimensions: 10 7/8 × 7 13/16 in. (27.7 × 19.8 cm)



Complete List of Stern Cycladic Objects

Accession No.: Stern151
Culture: Cycladic
Title: Female figure
Date: ca. 2500–2400 BC
Period: Early Cycladic II
Medium: Marble
Dimensions: 20 1/4 in. (51.4 cm)

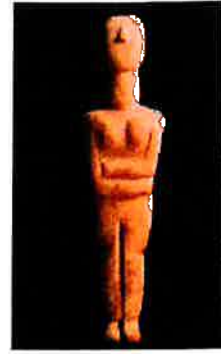

Accession No.: Stern152
Culture: Cycladic
Title: Female figure
Date: ca. 2600–2400 BC
Period: Early Cycladic II
Medium: Marble
Dimensions: 3 3/8 × 8 9/16 in. (8.5 × 21.7 cm)

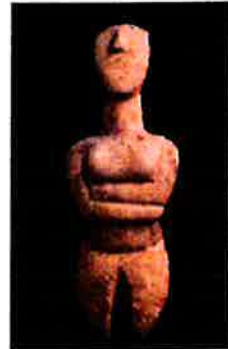

Accession No.: Stern153
Culture: Cycladic
Title: Vase with high foot and four lug handles
Date: ca. 3000–2800 BC
Period: Early Cycladic I
Medium: Marble
Dimensions: 10 13/16 × 4 5/8 in. (27.5 × 11.8 cm)



Accession No.: Stern154
Culture: Cycladic
Title: Head and neck from female figure
Date: ca. 2500–2400 BC
Period: Early Cycladic II
Medium: Marble
Dimensions: 4 1/2 in. (11.4 cm)



Complete List of Stern Cycladic Objects

Accession No.: Stem155
Culture: Cycladic
Title: Vase with high foot and four lug handles
Date: ca. 3000–2800 BC
Period: Early Cycladic I
Medium: Marble
Dimensions: 4 3/8 × 2 1/8 in. (11.1 × 5.4 cm)



Accession No.: Stem156
Culture: Cycladic
Title: Female figure
Date: ca. 3000–2800 BC
Period: Early Cycladic I
Medium: Marble
Dimensions: 1 7/8 × 4 1/2 in. (4.8 × 11.5 cm)



Accession No.: Stem157
Culture: Cycladic
Title: Female figure
Date: ca. 2600–2500 BC
Period: Early Cycladic II
Medium: Marble
Dimensions: 12 3/16 in. (31 cm)



Accession No.: Stem158
Culture: Cycladic
Title: Female figure
Date: ca. 2500–2400 BC
Period: Early Cycladic II
Medium: Marble
Dimensions: 4 9/16 × 17 7/16 in. (11.6 × 44.3 cm)



Complete List of Stern Cycladic Objects

Accession No.: **Stem159**
Culture: **Cycladic**
Title: **Female figure**
Date: **ca. 3000–2800 BC**
Period: **Early Cycladic I**
Medium: **Marble**
Dimensions: **3 3/16 × 10 15/16 in. (8.1 × 27.8 cm)**



Accession No.: **Stem160**
Culture: **Cycladic**
Title: **Head and neck from a figure**
Date: **ca. 2500–2400 BC**
Period: **Early Cycladic II**
Medium: **Marble**
Dimensions: **7 7/8 in. (20 cm)**

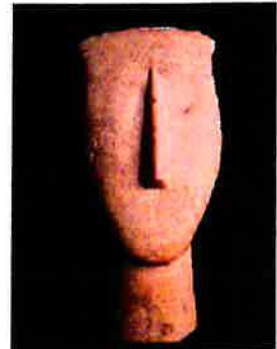

Accession No.: **Stem163**
Culture: **Cycladic**
Title: **Head and neck from a figure**
Date: **ca. 2600–2500 BC**
Period: **Early Cycladic II**
Medium: **Marble**
Dimensions: **6 5/16 in. (16 cm)**



Accession No.: **Stem164**
Culture: **Cycladic**
Title: **Female figure**
Date: **ca. 2600–2500 BC**
Period: **Early Cycladic II**
Medium: **Marble**
Dimensions: **4 3/4 in. (12 cm)**



Complete List of Stern Cycladic Objects

Accession No.: **Stern165**
Culture: **Cycladic**
Title: **Female figure**
Date: **ca. 2700–2600 BC**
Period: **Early Cycladic II**
Medium: **Marble**
Dimensions: **6 3/4 in. (17.2 cm)**



Accession No.: **Stern166**
Culture: **Cycladic**
Title: **Female figure**
Date: **ca. 2500 BC**
Period: **Early Cycladic II**
Medium: **Marble**
Dimensions: **5 3/8 × 21 1/8 in. (13.6 × 53.7 cm)**

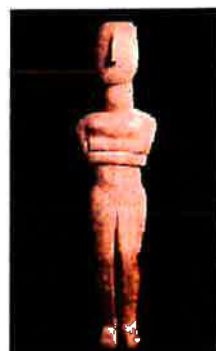

Accession No.: **Stern167**
Culture: **Cycladic**
Title: **Female figure**
Date: **ca. 3000–2800 BC**
Period: **Early Cycladic I**
Medium: **Marble**
Dimensions: **2 7/16 × 8 5/8 in. (6.2 × 21.9 cm)**



Accession No.: **Stern168**
Title: **Female figure**
Date: **ca. 5300–4500 BC**
Period: **Late Neolithic**
Medium: **Marble**
Dimensions: **3 13/16 × 8 11/16 in. (9.7 × 22 cm)**



Complete List of Stern Cycladic Objects

Accession No.: Stern171
Culture: Cycladic
Title: Female figure
Date: ca. 2800–2700 BC
Period: Early Cycladic I/II
Medium: Marble
Dimensions: 2 1/8 × 7 3/8 in. (5.4 × 18.8 cm)



Accession No.: Stern172
Culture: Cycladic
Title: Female figure
Date: ca. 2800 BC
Period: Late Early Cycladic I or Early Cycladic I/II
Medium: Marble
Dimensions: 2 3/8 × 6 3/4 in. (6.1 × 17.2 cm)



Accession No.: Stern173
Culture: Cycladic
Title: Female figure
Date: ca. 2800–2700 BC
Period: Early Cycladic I/II
Medium: Marble
Dimensions: 1 3/8 × 4 1/4 in. (3.6 × 10.8 cm)



Accession No.: Stern174
Culture: Cycladic
Title: Trough-shaped palette
Date: ca. 2800–2700 BC
Period: Early Cycladic I/II
Medium: Marble
Dimensions: 2 3/16 × 7 13/16 in. (5.5 × 19.8 cm)



Accession No.: Stern175
Culture: Cycladic
Title: Female figure
Date: ca. 2800–2700 BC
Period: Late Early Cycladic I or Early Cycladic I/II
Medium: Marble
Dimensions: 2 5/8 × 6 7/16 in. (6.6 × 16.4 cm)



Complete List of Stern Cycladic Objects

Accession No.: **Stem176**
Culture: **Cycladic**
Title: **Dish**
Date: **ca. 2600–2400 BC**
Period: **Early Cycladic II**
Medium: **Marble**
Dimensions: **5 3/16 × 17 7/16 in. (13.2 × 44.3 cm)**



Accession No.: **Stem177**
Culture: **Cycladic**
Title: **Female figure**
Date: **ca. 2600–2500 BC**
Period: **Early Cycladic II**
Medium: **Marble**
Dimensions: **12 7/16 in. (31.6 cm)**



Accession No.: **Stem178**
Culture: **Cycladic**
Title: **Female figure**
Date: **ca. 2300–2200 BC**
Period: **Early Cycladic II**
Medium: **Marble**
Dimensions: **3 11/16 × 7 13/16 in. (9.4 × 19.8 cm)**



Accession No.: **Stem179**
Culture: **Cycladic**
Title: **Female figure**
Date: **ca. 2500–2400 BC**
Period: **Early Cycladic II**
Medium: **Marble**
Dimensions: **24 7/16 in. (62.2 cm)**



Complete List of Stern Cycladic Objects

Accession No.: Stern180
Culture: Cycladic
Title: Seated female figure
Date: ca. 2800–2700 BC
Period: Early Cycladic I/II
Medium: Marble
Dimensions: 1 5/16 × 4 5/8 in. (3.4 × 11.8 cm)



Accession No.: Stern181
Culture: Cycladic
Title: Female figure
Date: ca. 2400 BC
Period: Early Cycladic II
Medium: Marble
Dimensions: 10 3/8 in. (26.4 cm)



Accession No.: Stern183
Culture: Cycladic
Title: Female figure
Date: ca. 2700–2600 BC
Period: Early Cycladic II
Medium: Marble
Dimensions: 7 1/4 in. (18.4 cm)



Accession No.: Stern185
Culture: Cycladic
Title: Female figure
Date: ca. 3000–2800 BC
Period: Early Cycladic I
Medium: Marble
Dimensions: 10 1/16 in. (25.5 cm)



Complete List of Stern Cycladic Objects

Accession No.: Stern187
Culture: Cycladic
Title: Female figure
Date: ca. 3000–2800 BC
Period: Early Cycladic I
Medium: Marble
Dimensions: 3 5/8 in. (9.2 cm)



Accession No.: Stern188
Culture: Cycladic
Title: Female figure
Date: ca. 2700–2600 BC
Period: Early Cycladic II
Medium: Marble
Dimensions: 1 7/16 × 5 7/8 in. (3.7 × 15 cm)



Accession No.: Stern189
Culture: Cycladic
Title: Footed cup
Date: ca. 2600–2200 BC
Period: Early Cycladic II
Medium: Marble
Dimensions: 2 7/8 × 4 15/16 in. (7.3 × 12.6 cm)



Accession No.: Stern190
Culture: Cycladic
Title: Vase with lug handles
Date: ca. 3000–2800 BC
Period: Early Cycladic I
Medium: Marble
Dimensions: 5 11/16 in. (14.4 cm)

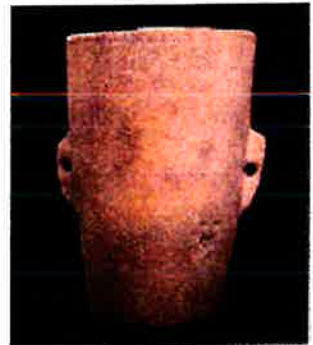

Accession No.: Stern191
Title: Female figure
Date: ca. 4000 BC
Period: Neolithic Period
Medium: Marble
Dimensions: 8 1/4 in. (20.9 cm)



Complete List of Stern Cycladic Objects

Accession No.: Stern192
Culture: Cycladic
Title: Female figure
Date: ca. 2600–2500 BC
Period: Early Cycladic II
Medium: Marble
Dimensions: 2 1/16 × 8 in. (5.2 × 20.3 cm)



Accession No.: Stern193
Culture: Cycladic
Title: Female figure
Date: ca. 2600–2500 BC
Period: Early Cycladic II
Medium: Marble
Dimensions: 2 7/8 × 10 1/8 in. (7.3 × 25.7 cm)



Accession No.: Stern194
Culture: Cycladic
Title: Head and neck of a female figure
Date: ca. 2500–2400 BC
Period: Early Cycladic II
Medium: Marble
Dimensions: 2 13/16 × 6 11/16 in. (7.2 × 17 cm)



Accession No.: Stern195
Culture: Cycladic
Title: Female figure
Date: ca. 2500–2400 BC
Period: Early Cycladic II
Medium: Marble
Dimensions: 2 9/16 × 8 3/8 in. (6.5 × 21.3 cm)

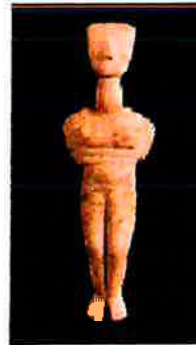

Complete List of Stern Cycladic Objects

Accession No.: Stern196
Culture: Cycladic
Title: Vase with high foot and lug handles
Date: ca. 3000–2800 BC
Period: Early Cycladic I
Medium: Marble
Dimensions: 11 in. (28 cm)



Accession No.: Stern197
Culture: Cycladic
Title: Vase with high foot and lug handles
Date: ca. 3000–2800 BC
Period: Early Cycladic I
Medium: Marble
Dimensions: 5 13/16 in. (14.8 cm)



Accession No.: Stern198
Culture: Cycladic
Title: Female figure
Date: ca. 2400-2300 BC
Period: Early Cycladic II
Medium: Marble
Dimensions: 8 15/16 in. (22.7 cm)



Accession No.: Stern199
Title: Female figure
Period: Early Cycladic/Early Minoan II
Medium: Marble
Dimensions: 2 7/8 × 6 7/8 in. (7.3 × 17.5 cm)



Complete List of Stern Cycladic Objects

Accession No.: Stern201
Culture: Cycladic
Title: Dish
Date: ca. 2600–2200 BC
Period: Early Cycladic II
Medium: Marble
Dimensions: 8 1/4 in. (21 cm)



Accession No.: Stern203
Culture: Cycladic
Title: Vase with high foot and lug handles
Date: ca. 3000–2800 BC
Period: Early Cycladic I
Medium: Marble
Dimensions: 11 13/16 × 4 15/16 in. (30 × 12.6 cm)



Accession No.: Stern204
Culture: Cycladic
Title: Head and neck from a figure
Date: ca. 2700–2600 BC
Period: Early Cycladic II
Medium: Marble
Dimensions: 2 1/16 × 3 3/4 in. (5.3 × 9.5 cm)



Accession No.: Stern205
Culture: Cycladic
Title: Vase with high foot and lug handles
Date: ca. 3000–2800 BC
Period: Early Cycladic I
Medium: Marble
Dimensions: 3 11/16 in. (9.4 cm)



Complete List of Stern Cycladic Objects

Accession No.: **Stern206**
Culture: **Cycladic**
Title: **Dish**
Date: **ca. 2700–2400 BC**
Period: **Early Cycladic I/II**
Medium: **Marble**
Dimensions: **7 3/4 in. (19.7 cm)**

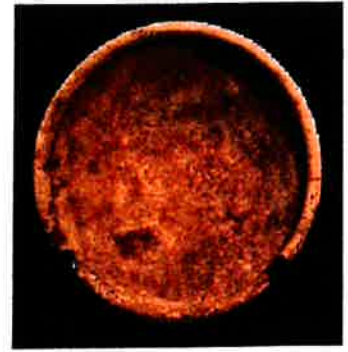

Accession No.: **Stern208**
Culture: **Cycladic**
Title: **Vase with high foot and lug handles**
Date: **ca. 3000–2800 BC**
Period: **Early Cycladic I**
Medium: **Marble**
Dimensions: **5 1/8 in. (13 cm)**



Accession No.: **Stern209**
Culture: **Cycladic**
Title: **Female figure**
Date: **ca. 2500 BC**
Period: **Early Cycladic II**
Medium: **Marble**
Dimensions: **13 in. (33 cm)**



Accession No.: **Stern210**
Title: **Female figure**
Date: **ca. 2800–2700 BC**
Period: **Early Cycladic I/II**
Medium: **Marble**
Dimensions: **2 13/16 × 11 9/16 in. (7.2 × 29.3 cm)**



Complete List of Stern Cycladic Objects

Accession No.: Stem211
Culture: Cycladic
Title: Dish
Date: ca. 2700–2400 BC
Period: Early Cycladic II
Medium: Marble
Dimensions: 3 5/8 in. (9.2 cm)



Accession No.: Stem212
Culture: Cycladic
Title: Female figure
Date: ca. 2700–2600 BC
Period: Early Cycladic II
Medium: Marble
Dimensions: 1 15/16 × 8 3/4 in. (5 × 22.2 cm)



Accession No.: Stem213
Culture: Cycladic
Title: Dish
Date: ca. 2700–2400 BC
Period: Early Cycladic II
Medium: Marble
Dimensions: 1 × 4 11/16 in. (2.5 × 11.9 cm)



Accession No.: Stem214
Culture: Cycladic
Title: Dish
Date: ca. 2700–2400 BC
Period: Early Cycladic II
Medium: Marble
Dimensions: 3 1/16 × 13 5/16 in. (7.8 × 33.8 cm)



Accession No.: Stem215
Culture: Cycladic
Title: Vase with high foot and lug handles
Date: ca. 3000–2800 BC
Period: Early Cycladic I
Medium: Marble
Dimensions: 7 5/16 in. (18.6 cm)

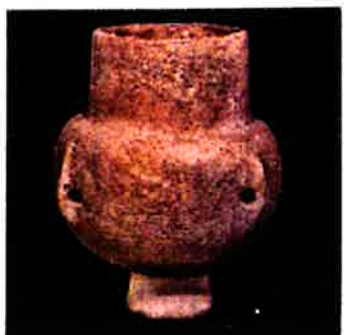

Complete List of Stern Cycladic Objects

Accession No.: Stern216
Culture: Cycladic
Title: Vase with high foot and lug handles
Date: ca. 3000–2800 BC
Period: Early Cycladic I
Medium: Marble
Dimensions: 6 1/2 in. (16.5 cm)



Accession No.: Stern217
Culture: Cycladic
Title: Vase with high foot and lug handles
Date: ca. 3000–2800 BC
Period: Early Cycladic I
Medium: Marble
Dimensions: 8 1/4 in. (21 cm)



Accession No.: Stern220
Culture: Cycladic
Title: Vase with high foot and lug handles
Date: ca. 3000–2800 BC
Period: Early Cycladic I
Medium: Marble
Dimensions: 3 5/8 in. (9.2 cm)



Accession No.: Stern221
Culture: Cycladic
Title: Palette
Date: ca. 3000–2700 BC
Period: Early Cycladic I/II
Medium: Marble
Dimensions: 1 1/8 × 2 9/16 × 4 in. (2.9 × 6.5 × 10.2 cm)



Accession No.: Stern222
Culture: Cycladic
Title: Dish
Date: ca. 2700–2400 BC
Period: Early Cycladic I/II or II
Medium: Marble
Dimensions: 5 1/2 in. (14 cm)



Complete List of Stern Cycladic Objects

Accession No.: Stern223
Culture: Cycladic
Title: Vase with high foot and lug handles
Date: ca. 3000–2800 BC
Period: Early Cycladic I
Medium: Marble
Dimensions: 9 5/16 × 4 9/16 in. (23.7 × 11.6 cm)



Accession No.: Stern224
Culture: Cycladic
Title: Female figure
Date: ca. 3000–2800 BC
Period: Early Cycladic I
Medium: Marble
Dimensions: 10 1/16 in. (25.5 cm)



Accession No.: Stern225
Culture: Keros-Syros
Title: Female figure
Date: ca. 2600–2500 BC
Period: Early Cycladic II
Medium: Marble
Dimensions: 2 1/4 × 8 1/16 in. (5.7 × 20.5 cm)



Accession No.: Stern226
Culture: Cycladic
Title: Female figure
Date: ca. 2600–2500 BC
Period: Early Cycladic II
Medium: Marble
Dimensions: 2 1/4 × 8 1/16 in. (5.7 × 20.5 cm)



Accession No.: Stern228
Culture: Cycladic
Title: Bowl
Period: Early Cycladic II
Medium: Marble
Dimensions: 3 15/16 in. (10 cm)



Complete List of Stern Cycladic Objects

Accession No.: **Stern243**
Culture: **Cycladic**
Title: **Dish**
Date: **ca. 2600–2400 BC**
Period: **Early Cycladic II**
Medium: **Marble**
Dimensions: **3 9/16 × 14 in. (9 × 35.6 cm)**



Accession No.: **Stern251**
Culture: **Cycladic**
Title: **Chisel**
Date: **ca. 2700–2200 BC**
Period: **Early Cycladic II**
Medium: **Bronze**
Dimensions: **7 7/8 in. (20 cm)**



Accession No.: **Stern281**
Culture: **Greek**
Title: **Pyxis**
Period: **Early Cycladic II**
Medium: **Steatite**
Dimensions: **1 13/16 × 3 13/16 in. (4.6 × 9.7 cm)**



Accession No.: **Stern286**
Culture: **Cycladic**
Title: **Vase with high foot and lug handles**
Date: **ca. 2800–2700 BC**
Period: **Early Cycladic I–II**
Medium: **Marble**
Dimensions: **5 5/16 in. (13.5 cm)**

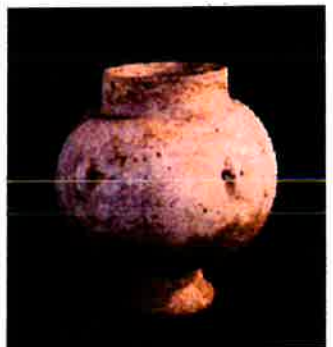

Accession No.: **Stern293**
Culture: **Cycladic**
Title: **Head and neck from a figure**
Date: **ca. 2700–2300 BC**
Period: **Early Cycladic II**
Medium: **Marble**
Dimensions: **2 in. (5.1 cm)**



Complete List of Stern Cycladic Objects

Accession No.: Stern296
Culture: Cycladic Islands, Keros-Syros
Title: Female figure
Date: ca. 2500 BC
Period: Early Cycladic II
Medium: Marble
Dimensions: 6 3/4 in. (17.1 cm)



Accession No.: Stern300
Culture: Cycladic
Title: Head and neck from a figure
Date: ca. 2500 BC
Medium: Marble
Dimensions: 7 1/16 × 3 9/16 in. (18 × 9 cm)



Accession No.: Stern304
Culture: Cycladic
Title: Female figure
Date: ca. 2500–2400 BC
Period: Early Cycladic II
Medium: Marble
Dimensions: 3 in. (7.6 cm)



Accession No.: Stern306
Culture: Cycladic
Title: Head and neck from a figure
Date: 2700–2300 BC
Medium: Marble
Dimensions: 13 13/16 in. (35.1 cm)



Complete List of Stern Cycladic Objects

Accession No.: Stern308
Culture: Cycladic
Title: Female figure
Date: ca. 2500–2400 BC
Period: Early Cycladic II
Medium: Marble
Dimensions: 21 15/16 in. (55.8 cm)



Accession No.: Stern310
Culture: Cycladic, Keros-Syros
Title: Female figure
Date: ca. 2500–2100 BC
Medium: Marble
Dimensions: 14 7/16 in. (36.7 cm)



Accession No.: SternN227
Culture: Cycladic
Title: Vase with high foot and lug handles
Date: ca. 3000–2800 BC
Period: Early Cycladic I
Medium: Marble
Dimensions: 9 13/16 in. (25 cm)



Accession No.: SternN229
Culture: Cycladic
Title: Dish
Date: ca. 2700–2400 BC
Period: Early Cycladic II
Medium: Marble
Dimensions: 7 1/2 in. (19 cm)



Accession No.: SternN230
Culture: Cycladic
Title: Palette
Date: ca. 2700–2600 BC
Period: Early Cycladic II
Medium: Marble
Dimensions: 1 9/16 × 6 11/16 in. (4 × 17 cm)



Complete List of Stern Cycladic Objects

Accession No.: SternN231
Culture: Cycladic
Title: Female figure
Date: ca. 2600–2500 BC
Period: Early Cycladic II
Medium: Marble
Dimensions: 2 7/8 × 9 1/16 in. (7.3 × 23 cm)



Accession No.: SternN233
Culture: Cycladic
Title: Female figure
Date: ca. 2600–2400 BC
Period: Early Cycladic II
Medium: Marble
Dimensions: 1 1/4 × 3 7/16 in. (3.2 × 8.7 cm)



Accession No.: SternN234
Culture: Cycladic
Title: Female figure
Date: ca. 2300–2200 BC
Period: Late Early Cycladic II
Medium: Marble
Dimensions: 3 3/8 × 10 13/16 in. (8.6 × 27.5 cm)



Accession No.: SternN235
Culture: Cycladic
Title: Female figure
Date: ca. 2300–2200 BC
Period: Late Early Cycladic II
Medium: Marble
Dimensions: 3 × 11 in. (7.6 × 28 cm)



Complete List of Stern Cycladic Objects

Accession No.: SternN236
Culture: Cycladic
Title: Footed cup
Date: ca. 2700–2500 BC
Period: Early Cycladic II
Medium: Marble
Dimensions: 7 15/16 × 4 15/16 in. (20.2 × 12.5 cm)



Accession No.: SternN237
Culture: Cycladic
Title: Bowl
Date: ca. 2700–2500 BC
Period: Early Cycladic II
Medium: Marble
Dimensions: 2 5/8 × 6 1/2 × 5 1/4 in. (6.6 × 16.5 × 13.4 cm)



Accession No.: SternN238
Culture: Cycladic
Title: Female figure
Date: ca. 2600–2400 BC
Period: Early Cycladic II
Medium: Marble
Dimensions: 2 7/16 in. (6.2 cm)



Accession No.: SternN239
Culture: Cycladic
Title: Female figure
Date: ca. 2600–2500 BC
Period: Early Cycladic II
Medium: Marble
Dimensions: 2 1/4 × 8 3/4 in. (5.7 × 22.2 cm)

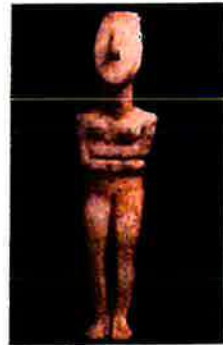

Accession No.: SternN240
Culture: Cycladic
Title: Vase with high foot and lug handles
Date: ca. 2800–2700 BC
Period: Late Early Cycladic I or Early Cycladic I/II
Medium: Marble
Dimensions: 7 in. (17.8 cm)



Complete List of Stern Cycladic Objects

Accession No.: SternN241
Culture: Cycladic
Title: Vase with high foot and lug handles
Date: ca. 3000–2800 BC
Period: Early Cycladic I
Medium: Marble
Dimensions: 6 3/4 in. (17.1 cm)



Accession No.: SternN242
Culture: Cycladic
Title: Female figure
Date: ca. 2600–2500 BC
Period: Early Cycladic II
Medium: Marble
Dimensions: 2 1/2 × 9 3/8 in. (6.3 × 23.8 cm)



Accession No.: SternN244
Culture: Cycladic
Title: Vase with lug handles
Date: ca. 3000–2800 BC
Period: Early Cycladic I
Medium: Marble
Dimensions: 3 3/4 × 3 1/16 in. (9.6 × 7.7 cm)



Accession No.: SternN245
Culture: Cycladic
Title: Dish
Date: ca. 2600–2400 BC
Period: Early Cycladic II
Medium: Marble
Dimensions: 5 7/8 in. (15 cm)



Accession No.: SternN246
Culture: Cycladic
Title: Footed cup
Date: ca. 2700–2400 BC
Period: Early Cycladic II
Medium: Marble
Dimensions: 1 3/4 × 3 in. (4.5 × 7.6 cm)



Complete List of Stern Cycladic Objects

Accession No.: SternN247
Culture: Cycladic
Title: Bowl
Date: ca. 3000–2800 BC
Period: Early Cycladic I
Medium: Marble
Dimensions: 4 1/8 × 11 in. (10.5 × 28 cm)



Accession No.: SternN248
Culture: Cycladic
Title: Vase with lug handles
Date: ca. 3000–2800 BC
Period: Early Cycladic I
Medium: Marble
Dimensions: 6 5/16 × 4 5/16 in. (16 × 11 cm)



Accession No.: SternN249
Culture: Cycladic
Title: Footed cup
Date: ca. 2700–2400 BC
Period: Early Cycladic II
Medium: Marble
Dimensions: 2 3/16 × 3 1/8 in. (5.5 × 8 cm)



Accession No.: SternN250
Culture: Cycladic
Title: Vase with high foot and lug handles
Date: ca. 3000–2800 BC
Period: Early Cycladic I
Medium: Marble
Dimensions: 4 5/16 × 1 15/16 in. (11 × 5 cm)



Accession No.: SternN252
Title: Female figure
Date: ca. 4500–3000 BC
Period: Late Neolithic
Medium: Marble
Dimensions: 2 15/16 × 5 15/16 in. (7.4 × 15.1 cm)



Complete List of Stern Cycladic Objects

Accession No.: SternN253
Culture: Cycladic
Title: Vase with high foot and lug handles
Date: ca. 3000–2800 BC
Period: Early Cycladic I
Medium: Marble
Dimensions: 10 1/2 × 4 5/16 in. (26.6 × 11 cm)



Accession No.: SternN254
Culture: Cycladic
Title: Female figure
Date: ca. 2500 BC
Period: Early Cycladic II
Medium: Marble
Dimensions: 11 5/8 in. (29.6 cm)

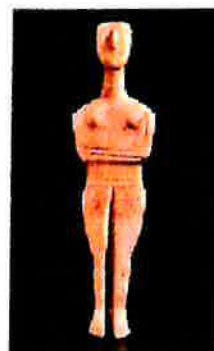

Accession No.: SternN255
Culture: Cycladic
Title: Female figure
Date: ca. 2800–2700 BC
Period: Early Cycladic I/II
Medium: Marble
Dimensions: 1 7/8 × 5 9/16 in. (4.8 × 14.2 cm)



Accession No.: SternN256
Culture: Cycladic
Title: Female figure
Date: ca. 2400 BC
Period: Early Cycladic II
Medium: Marble
Dimensions: 1 15/16 × 6 9/16 in. (5 × 16.6 cm)



Complete List of Stern Cycladic Objects

Accession No.: SternN257
Culture: Cycladic
Title: Female figure
Date: ca. 2700–2600 BC
Period: Early Cycladic II
Medium: Marble
Dimensions: 1 7/8 × 7 3/16 in. (4.7 × 18.2 cm)



Accession No.: SternN258
Culture: Cycladic
Title: Footed cup with spout
Date: ca. 2700–2200 BC
Period: Early Cycladic II
Medium: Marble
Dimensions: 4 11/16 × 4 5/16 in. (11.9 × 10.9 cm)



Accession No.: SternN259
Culture: Cycladic
Title: Jar
Date: ca. 2700–2500 BC
Period: Early Cycladic II
Medium: Marble
Dimensions: 2 7/16 × 2 1/4 in. (6.2 × 5.7 cm)



Accession No.: SternN260
Culture: Cycladic
Title: Footed cup
Date: ca. 2700–2200 BC
Period: Early Cycladic II
Medium: Marble
Dimensions: 3 5/8 × 5 7/16 in. (9.2 × 13.8 cm)



Accession No.: SternN261
Culture: Cycladic
Title: Footed cup
Date: ca. 2600–2200 BC
Period: Early Cycladic II
Medium: Marble
Dimensions: 2 11/16 × 4 7/16 in. (6.9 × 11.3 cm)



Complete List of Stern Cycladic Objects

Accession No.: SternN262
Culture: Cycladic
Title: Trough-shaped palette
Date: ca. 2600–2500 BC
Period: Early Cycladic II
Medium: Marble
Dimensions: 1 1/8 × 6 7/16 × 1 in. (2.9 × 16.3 × 2.5 cm)

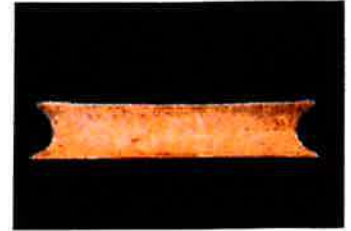

Accession No.: SternN263
Culture: Cycladic
Title: Vase with lug handles
Date: ca. 3000–2800 BC
Period: Early Cycladic I
Medium: Marble
Dimensions: 5 1/4 × 4 3/16 in. (13.3 × 10.6 cm)



Accession No.: SternN264
Culture: Cycladic
Title: Vase with high foot and lug handles
Date: ca. 3000–2800 BC
Period: Early Cycladic I
Medium: Marble
Dimensions: 5 1/8 in. (13 cm)



Accession No.: SternN265
Culture: Cycladic
Title: Vase with high foot and lug handles
Date: ca. 3200–2800 BC
Period: Early Cycladic I
Medium: Marble
Dimensions: 8 3/8 × 3 11/16 in. (21.3 × 9.4 cm)



Accession No.: SternN266
Culture: Cycladic
Title: Vase with high foot and lug handles
Date: ca. 3200–2800 BC
Period: Early Cycladic II
Medium: Marble
Dimensions: 7 3/16 × 3 1/4 in. (18.3 × 8.3 cm)



Complete List of Stern Cycladic Objects

Accession No.: SternN267
Culture: Cycladic
Title: Dish
Date: ca. 2700–2200 BC
Period: Early Cycladic II
Medium: Marble
Dimensions: $2 \frac{5}{8} \times 10 \frac{7}{16}$ in. (6.6 × 26.5 cm)



Accession No.: SternN268
Culture: Cycladic
Title: Spouted bowl
Date: ca. 2700–2400 BC
Period: Early Cycladic II
Medium: Marble
Dimensions: $2 \frac{1}{2} \times 5 \frac{1}{16}$ in. (6.3 × 12.8 cm)



Accession No.: SternN269
Culture: Cycladic
Title: Spouted bowl
Date: ca. 2700–2200 BC
Period: Early Cycladic II
Medium: Marble
Dimensions: $3 \frac{7}{16} \times 6 \frac{15}{16} \times 7 \frac{7}{8}$ in. (8.7 × 17.6 × 20 cm)



Accession No.: SternN270
Culture: Cycladic
Title: Palette
Date: ca. 2700–2500 BC
Period: Early Cycladic II
Medium: Marble
Dimensions: $1 \frac{9}{16} \times 4 \frac{1}{4} \times 4 \frac{15}{16}$ in. (4 × 10.9 × 12.5 cm)



Accession No.: SternN271
Culture: Cycladic
Title: Dish
Date: ca. 2700–2500 BC
Period: Early Cycladic II
Medium: Marble
Dimensions: $1 \frac{7}{8} \times 6 \frac{9}{16}$ in. (4.8 × 16.6 cm)



Complete List of Stern Cycladic Objects

Accession No.: SternN272
Culture: Cycladic
Title: Female figure
Date: ca. 2500 BC
Period: Early Cycladic II
Medium: Marble
Dimensions: 2 13/16 × 6 11/16 in. (7.2 × 17 cm)



Accession No.: SternN273
Culture: Cycladic
Title: Palette
Date: ca. 2700–2500 BC
Period: Early Cycladic I/II-II
Medium: Marble
Dimensions: 3 3/16 × 7 5/8 in. (8.1 × 19.4 cm)



Accession No.: SternN276
Culture: Cycladic
Title: Female figure
Date: ca. 2300 BC
Period: Early Cycladic II
Medium: Marble
Dimensions: 5 3/16 × 13 11/16 in. (13.1 × 34.8 cm)



Accession No.: SternN277
Culture: Cycladic
Title: Female figure
Date: ca. 2600–2500 BC
Period: Early Cycladic II
Medium: Marble
Dimensions: 2 5/16 × 9 in. (5.9 × 22.8 cm)



Accession No.: SternN278
Culture: Cycladic
Title: Female figure
Date: ca. 2300–2200 BC
Period: Late Early Cycladic II
Medium: Marble
Dimensions: 3 7/8 × 6 5/16 in. (9.9 × 16 cm)



Complete List of Stern Cycladic Objects

Accession No.: SternN280
Culture: Cycladic
Title: Head and neck from female figure
Date: ca. 2500–2400 BC
Period: Early Cycladic II
Medium: Marble
Dimensions: 5 1/8 in. (13 cm)



Accession No.: SternN284
Culture: Cycladic
Title: Female figure
Date: ca. 2400 BC
Medium: Marble
Dimensions: 13 1/4 in. (33.6 cm)



Accession No.: SternN287
Culture: Cycladic
Title: Female figure
Date: ca. 2700–2600 BC
Period: Early Cycladic II
Medium: Marble
Dimensions: 10 in. (25.4 cm)



Accession No.: SternN291
Culture: Cycladic
Title: Vase with high foot and lug handles
Date: ca. 2700–2200 BC
Period: Early Cycladic II
Medium: Terracotta
Dimensions: 8 7/16 in. (21.5 cm)

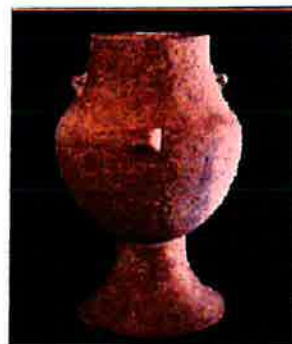

Complete List of Stern Cycladic Objects







Accession No.: SternNN274
Title:
Date: ca. 2700–2500 BC
Period: Early Bronze II
Dimensions: 8 × 6 13/16 in. (20.3 × 17.3 cm)









Accession No.: SternNN275
Culture: Cycladic
Title: Spouted bowl
Date: ca. 2700–2600 BC
Period: Early Cycladic II
Medium: Marble
Dimensions: 2 × 4 5/16 × 5 3/8 in. (5.1 × 11 × 13.7 cm)



Exhibit B: List of 15 Antiquities

Group A (arriving end September)					
	Inv. No.	Page.	Type / Date	Height (cm)	Image
Figures					
1.	168	36	Neolithic c. 5300 – 4500 B.C.	22	
2.	185		Violin shaped EC I c. 3000 – 2800 BC	25,5	
3.	210	34	Large Plastiras/Hybrid EC I/II c. 2800 – 2700 B.C.	29,3	
4.	159	8	Plastiras EC I c. 3000 – 2800 B.C.	27,8	
5.	121	55	Precanonical EC I/II c. 2800 – 2700 B.C.	29,3	
6.	138	49	Early Spedos EC II c. 2600 – 2500 B.C.	86,3	

7.	149	27	Early Spedos composition EC II c. 2600 – 2500 B.C.	19,5	
8.	163	91	Early Spedos EH II c. 2600 – 2500 B.C.	16	
9.	166	50	Spedos EC II c. 2500 B.C.	53,7	
10.	308	79	Late Spedos EC II c. 2500 – 2400 B.C.	55,8	
Vases					
11.	N258	140	Spouted bowl with foot c. 2700 – 2200 B.C.	11,9	
12.	NN274	116	'Frying pan' c. 2700 – 2500 B.C.	20,3	
13.	281	144	Pyxis of steatite EC II c. 2700 – 2400/2300 B.C.	4,6	



14.	143	95	Beaker EC I c. 3200-2800 B.C.	10,6	
15.	N253	136	'Kandila' EC I c. 3200-2800 B.C.	26,6	

Exhibit C: MET's Standard Conditions of Loans



Exhibit C

Standard Conditions of Loan from Departmental Loan Agreement 2022

The Metropolitan Museum will exercise the same care with respect to the work as it does in the safekeeping of its own property. The loan will remain in the possession of the Metropolitan Museum for the time specified in this agreement. The Metropolitan Museum may elect not to exhibit all loans.

The information supplied by the Lender has not been verified by the Metropolitan Museum and consequently is not to be taken as an expression of opinion by the Metropolitan Museum.

The Lender agrees that the work will remain the property of the Lender while on loan to the Metropolitan Museum and, further, that the work will not be offered for sale or sold during the term of the loan. The Lender warrants that he/she has full legal title to the work or that he/she is the authorized agent of the owner of the work. The Lender will indemnify, defend and hold harmless the Metropolitan Museum from any claims to full or partial title of the work.

Insurance

The Metropolitan Museum will arrange for the insurance of the loan on a wall-to-wall basis for the value stated below, using fine-arts insurance.

The Metropolitan Museum's all-risk fine-arts policy is subject to the following exclusions: wear and tear, gradual deterioration, inherent vice, or

loss or damage sustained due to or resulting from any repairing, restoration or retouching process, war risks (except in overseas transit), nuclear reaction, nuclear radiation, radioactive contamination, and terrorism on site.

The Lender agrees that in the event that the work is lost or damaged, recovery will be limited to such amount as may be paid by the insurer and hereby releases the Metropolitan Museum from any further liability for claims arising out of such loss or damage.

* Insurance value of work (U. S. currency): _____

Photography and Reproduction

The Lender authorizes the Metropolitan Museum to photograph and/or reproduce in any media the work for archival, educational, and publicity purposes, and for Museum publications, under the same rules and regulations pertaining to objects in the Metropolitan Museum's collections. This permission includes, but is not limited to, use of images on the Metropolitan Museum's internet website, and the websites maintained by news media organizations. The Metropolitan Museum permits non-flash photograph and filming by visitors in its galleries.

Shipping

The Registrar or the Metropolitan Museum's agent will contact the Lender to arrange details of packing and shipping.

Return to work

The work will be returned only to the Lender or to his/her representative as authorized in writing.

The Metropolitan
Museum of Art

1000 Fifth Avenue
New York, NY 10028
T 212 879 5500

Annex B: List of Full Stern Collection

Complete List of Stern Cycladic Objects

Accession No.: Stern29
Culture: Cycladic
Title: Female figure
Date: ca. 2600–2500 BC
Period: Early Cycladic II
Medium: Marble
Dimensions: 16 5/8 in. (42.3 cm)



Accession No.: Stern75
Culture: Cycladic
Title: Female figure
Date: ca. 2600–2500 BC
Period: Early Cycladic II
Medium: Marble
Dimensions: 15 9/16 in. (39.5 cm)



Accession No.: Stern82
Culture: Cycladic
Title: Female figure
Date: ca. 2800–2700 BC
Period: Early Cycladic II
Medium: Marble
Dimensions: 2 1/16 × 9 15/16 in. (5.3 × 25.3 cm)



Accession No.: Stern83
Culture: Cycladic
Title: Female figure
Date: ca. 2800–2700 BC
Period: Early Cycladic I/II
Medium: Marble
Dimensions: 1 1/8 × 4 7/16 in. (2.9 × 11.2 cm)



Complete List of Stern Cycladic Objects

Accession No.: Stern84
Culture: Cycladic
Title: Head and neck from a figure
Date: ca. 2500–2400 BC
Period: Early Cycladic II
Medium: Marble
Dimensions: 4 in. (10.2 cm)



Accession No.: Stern85
Culture: Cycladic
Title: Head and neck from a figure
Date: ca. 2600–2500 BC
Period: Early Cycladic II
Medium: Marble
Dimensions: 7 1/16 × 3 3/8 in. (17.9 × 8.5 cm)



Accession No.: Stern86
Culture: Cycladic
Title: Female figure
Date: ca. 2600–2500 BC
Period: Early Cycladic II
Medium: Marble
Dimensions: 1 13/16 × 6 11/16 in. (4.6 × 17 cm)



Accession No.: Stern97
Culture: Cycladic
Title: Female figure
Date: ca. 2600–2500 BC
Period: Early Cycladic II
Medium: Marble
Dimensions: 2 5/8 × 8 9/16 in. (6.6 × 21.8 cm)



Complete List of Stern Cycladic Objects

Accession No.: Stern105
Culture: Cycladic
Title: Female figure
Date: ca. 2600–2500 BC
Period: Early Cycladic II
Medium: Marble
Dimensions: 51 15/16 in. (132 cm)



Accession No.: Stern111
Culture: Cycladic
Title: Female figure
Date: ca. 2400–2300 BC
Period: Early Cycladic II
Medium: Marble
Dimensions: 5 13/16 × 15 13/16 in. (14.7 × 40.2 cm)



Accession No.: Stern113
Culture: Cycladic
Title: Head and neck of a female figure
Date: ca. 2500–2400 BC
Period: Early Cycladic II
Medium: Marble
Dimensions: 6 3/8 in. (16.2 cm)



Accession No.: Stern117
Culture: Cycladic
Title: Female figure
Date: ca. 2600–2500 BC
Period: Early Cycladic II
Medium: Marble
Dimensions: 2 5/8 × 9 5/8 in. (6.7 × 24.4 cm)



Complete List of Stern Cycladic Objects

Accession No.: Stern118
Culture: Cycladic
Title: Female figure
Date: ca. 2600–2500 BC
Period: Early Cycladic II
Medium: Marble
Dimensions: 2 5/8 × 11 3/16 in. (6.6 × 28.4 cm)



Accession No.: Stern121
Culture: Cycladic
Title: Female figure
Date: ca. 2800–2700 BC
Period: Early Cycladic I/II
Medium: Marble
Dimensions: 3 3/8 × 11 9/16 in. (8.6 × 29.3 cm)

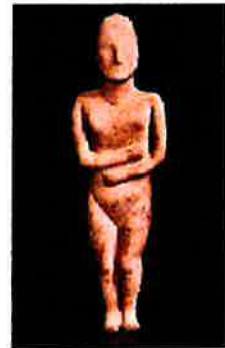

Accession No.: Stern122
Culture: Cycladic
Title: Head and neck from a female figure
Date: ca. 2600–2500 BC
Period: Early Cycladic II
Medium: Marble
Dimensions: 6 1/4 in. (15.8 cm)



Accession No.: Stern125
Culture: Cycladic
Title: Female figure
Date: ca. 2300 BC
Period: Early Cycladic II
Medium: Marble
Dimensions: 2 3/4 × 7 13/16 in. (7 × 19.9 cm)



Complete List of Stern Cycladic Objects

Accession No.: Stern126
Culture: Cycladic
Title: Female figure
Date: ca. 2600–2500 BC
Period: Early Cycladic II
Medium: Marble
Dimensions: 3 × 10 3/4 in. (7.6 × 27.3 cm)



Accession No.: Stern128
Culture: Cycladic
Title: Female figure
Date: ca. 2700–2600 BC
Period: Early Cycladic II
Medium: Marble
Dimensions: 1 5/8 × 6 3/4 in. (4.2 × 17.2 cm)



Accession No.: Stern129
Culture: Cycladic
Title: Female figure
Date: ca. 2800–2700 BC
Period: Early Cycladic II
Medium: Marble
Dimensions: 1 15/16 × 10 9/16 in. (5 × 26.9 cm)



Accession No.: Stern131
Culture: Cycladic
Title: Female figure
Date: ca. 2600–2500 BC
Period: Early Cycladic II
Medium: Marble
Dimensions: 2 1/2 × 8 11/16 in. (6.3 × 22 cm)



Complete List of Stern Cycladic Objects

Accession No.: Stern136
Title: Head and neck from a standing figure
Date: ca. 5300–4500 BC
Period: Late Neolithic
Dimensions: 3 1/16 in. (7.8 cm)



Accession No.: Stern138
Culture: Cycladic
Title: Female figure
Date: ca. 2600–2500 BC
Period: Early Cycladic II
Medium: Marble
Dimensions: 8 1/2 × 34 in. (21.6 × 86.3 cm)



Accession No.: Stern139
Culture: Cycladic
Title: Female figure
Date: ca. 2600–2500 BC
Period: Early Cycladic II
Medium: Marble
Dimensions: 15 1/2 in. (39.3 cm)



Accession No.: Stern140
Culture: Cycladic
Title: Female figure
Date: ca. 2300–2200 BC
Period: Early Cycladic II
Medium: Marble
Dimensions: 3 1/8 × 7 3/4 in. (8 × 19.7 cm)



Complete List of Stern Cycladic Objects

Accession No.: Stern142
Culture: Cycladic
Title: Marble vase with lug handles
Date: ca. 3000–2800 BC
Period: Early Cycladic I
Medium: Marble
Dimensions: 7 3/4 × 6 5/8 in. (19.7 × 16.9 cm)



Accession No.: Stern143
Culture: Cycladic
Title: Marble vase with female figural decoration
Date: ca. 3000–2800 BC
Period: Early Cycladic I
Medium: Marble
Dimensions: 4 3/16 × 3 3/8 in. (10.6 × 8.5 cm)



Accession No.: Stern144
Culture: Cycladic
Title: Female figure
Date: ca. 2400–2300 BC
Period: Early Cycladic II
Medium: Marble
Dimensions: 4 7/16 × 11 9/16 in. (11.2 × 29.4 cm)



Accession No.: Stern145
Culture: Cycladic
Title: Head and neck from a female figure
Date: ca. 2600–2500 BC
Period: Early Cycladic II
Medium: Marble
Dimensions: 3 1/8 × 1 1/4 in. (8 × 3.2 cm)



Complete List of Stern Cycladic Objects

Accession No.: Stern146
Culture: Cycladic
Title: Female figure
Date: ca. 2400–2300 BC
Period: Early Cycladic II
Medium: Marble
Dimensions: 3 1/4 × 8 1/8 in. (8.3 × 20.6 cm)

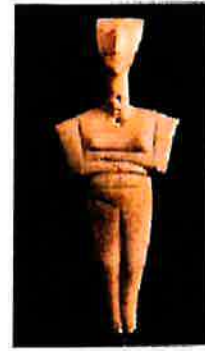

Accession No.: Stern147
Culture: Cycladic
Title: Spouted vessel with handle
Date: ca. 2500–2300 BC
Period: Early Cycladic II
Medium: Marble



Accession No.: Stern148
Culture: Cycladic
Title: Bracelets
Date: ca. 2500–2300 BC
Period: Early Cycladic II
Medium: Electrum



Accession No.: Stern149
Culture: Cycladic
Title: Double female figure
Date: ca. 2600–2500 BC
Period: Early Cycladic II
Medium: Marble
Dimensions: 2 1/8 × 7 11/16 in. (5.4 × 19.5 cm)



Accession No.: Stern150
Culture: Cycladic
Title: Vase with lug handles
Date: ca. 3000–2800 BC
Period: Early Cycladic I
Medium: Marble
Dimensions: 10 7/8 × 7 13/16 in. (27.7 × 19.8 cm)



Complete List of Stern Cycladic Objects

Accession No.: Stern151
Culture: Cycladic
Title: Female figure
Date: ca. 2500–2400 BC
Period: Early Cycladic II
Medium: Marble
Dimensions: 20 1/4 in. (51.4 cm)



Accession No.: Stern152
Culture: Cycladic
Title: Female figure
Date: ca. 2600–2400 BC
Period: Early Cycladic II
Medium: Marble
Dimensions: 3 3/8 × 8 9/16 in. (8.5 × 21.7 cm)



Accession No.: Stern153
Culture: Cycladic
Title: Vase with high foot and four lug handles
Date: ca. 3000–2800 BC
Period: Early Cycladic I
Medium: Marble
Dimensions: 10 13/16 × 4 5/8 in. (27.5 × 11.8 cm)



Accession No.: Stern154
Culture: Cycladic
Title: Head and neck from female figure
Date: ca. 2500–2400 BC
Period: Early Cycladic II
Medium: Marble
Dimensions: 4 1/2 in. (11.4 cm)



Complete List of Stern Cycladic Objects

Accession No.: Stern155
Culture: Cycladic
Title: Vase with high foot and four lug handles
Date: ca. 3000–2800 BC
Period: Early Cycladic I
Medium: Marble
Dimensions: 4 3/8 × 2 1/8 in. (11.1 × 5.4 cm)



Accession No.: Stern156
Culture: Cycladic
Title: Female figure
Date: ca. 3000–2800 BC
Period: Early Cycladic I
Medium: Marble
Dimensions: 1 7/8 × 4 1/2 in. (4.8 × 11.5 cm)



Accession No.: Stern157
Culture: Cycladic
Title: Female figure
Date: ca. 2600–2500 BC
Period: Early Cycladic II
Medium: Marble
Dimensions: 12 3/16 in. (31 cm)



Accession No.: Stern158
Culture: Cycladic
Title: Female figure
Date: ca. 2500–2400 BC
Period: Early Cycladic II
Medium: Marble
Dimensions: 4 9/16 × 17 7/16 in. (11.6 × 44.3 cm)



Complete List of Stern Cycladic Objects

Accession No.: Stern159
Culture: Cycladic
Title: Female figure
Date: ca. 3000–2800 BC
Period: Early Cycladic I
Medium: Marble
Dimensions: 3 3/16 × 10 15/16 in. (8.1 × 27.8 cm)



Accession No.: Stern160
Culture: Cycladic
Title: Head and neck from a figure
Date: ca. 2500–2400 BC
Period: Early Cycladic II
Medium: Marble
Dimensions: 7 7/8 in. (20 cm)



Accession No.: Stern163
Culture: Cycladic
Title: Head and neck from a figure
Date: ca. 2600–2500 BC
Period: Early Cycladic II
Medium: Marble
Dimensions: 6 5/16 in. (16 cm)



Accession No.: Stern164
Culture: Cycladic
Title: Female figure
Date: ca. 2600–2500 BC
Period: Early Cycladic II
Medium: Marble
Dimensions: 4 3/4 in. (12 cm)

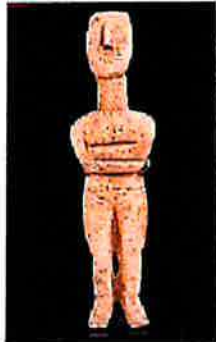

Complete List of Stern Cycladic Objects

Accession No.: Stern165
Culture: Cycladic
Title: Female figure
Date: ca. 2700–2600 BC
Period: Early Cycladic II
Medium: Marble
Dimensions: 6 3/4 in. (17.2 cm)

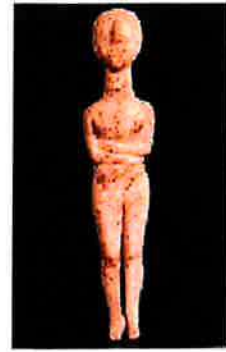

Accession No.: Stern166
Culture: Cycladic
Title: Female figure
Date: ca. 2500 BC
Period: Early Cycladic II
Medium: Marble
Dimensions: 5 3/8 × 21 1/8 in. (13.6 × 53.7 cm)



Accession No.: Stern167
Culture: Cycladic
Title: Female figure
Date: ca. 3000–2800 BC
Period: Early Cycladic I
Medium: Marble
Dimensions: 2 7/16 × 8 5/8 in. (6.2 × 21.9 cm)



Accession No.: Stern168
Title: Female figure
Date: ca. 5300–4500 BC
Period: Late Neolithic
Medium: Marble
Dimensions: 3 13/16 × 8 11/16 in. (9.7 × 22 cm)



Complete List of Stern Cycladic Objects

Accession No.: Stern171
Culture: Cycladic
Title: Female figure
Date: ca. 2800–2700 BC
Period: Early Cycladic I/II
Medium: Marble
Dimensions: 2 1/8 × 7 3/8 in. (5.4 × 18.8 cm)



Accession No.: Stern172
Culture: Cycladic
Title: Female figure
Date: ca. 2800 BC
Period: Late Early Cycladic I or Early Cycladic I/II
Medium: Marble
Dimensions: 2 3/8 × 6 3/4 in. (6.1 × 17.2 cm)

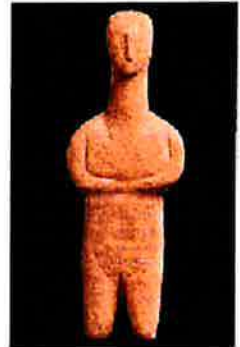

Accession No.: Stern173
Culture: Cycladic
Title: Female figure
Date: ca. 2800–2700 BC
Period: Early Cycladic I/II
Medium: Marble
Dimensions: 1 3/8 × 4 1/4 in. (3.6 × 10.8 cm)



Accession No.: Stern174
Culture: Cycladic
Title: Trough-shaped palette
Date: ca. 2800–2700 BC
Period: Early Cycladic I/II
Medium: Marble
Dimensions: 2 3/16 × 7 13/16 in. (5.5 × 19.8 cm)



Accession No.: Stern175
Culture: Cycladic
Title: Female figure
Date: ca. 2800–2700 BC
Period: Late Early Cycladic I or Early Cycladic I/II
Medium: Marble
Dimensions: 2 5/8 × 6 7/16 in. (6.6 × 16.4 cm)



Complete List of Stern Cycladic Objects

Accession No.: Stem176
Culture: Cycladic
Title: Dish
Date: ca. 2600–2400 BC
Period: Early Cycladic II
Medium: Marble
Dimensions: $5 \frac{3}{16} \times 17 \frac{7}{16}$ in. (13.2 × 44.3 cm)



Accession No.: Stem177
Culture: Cycladic
Title: Female figure
Date: ca. 2600–2500 BC
Period: Early Cycladic II
Medium: Marble
Dimensions: $12 \frac{7}{16}$ in. (31.6 cm)



Accession No.: Stem178
Culture: Cycladic
Title: Female figure
Date: ca. 2300–2200 BC
Period: Early Cycladic II
Medium: Marble
Dimensions: $3 \frac{11}{16} \times 7 \frac{13}{16}$ in. (9.4 × 19.8 cm)



Accession No.: Stem179
Culture: Cycladic
Title: Female figure
Date: ca. 2500–2400 BC
Period: Early Cycladic II
Medium: Marble
Dimensions: $24 \frac{7}{16}$ in. (62.2 cm)



Complete List of Stern Cycladic Objects

Accession No.: Stern180
Culture: Cycladic
Title: Seated female figure
Date: ca. 2800–2700 BC
Period: Early Cycladic I/II
Medium: Marble
Dimensions: 1 5/16 × 4 5/8 in. (3.4 × 11.8 cm)



Accession No.: Stern181
Culture: Cycladic
Title: Female figure
Date: ca. 2400 BC
Period: Early Cycladic II
Medium: Marble
Dimensions: 10 3/8 in. (26.4 cm)



Accession No.: Stern183
Culture: Cycladic
Title: Female figure
Date: ca. 2700–2600 BC
Period: Early Cycladic II
Medium: Marble
Dimensions: 7 1/4 in. (18.4 cm)



Accession No.: Stern185
Culture: Cycladic
Title: Female figure
Date: ca. 3000–2800 BC
Period: Early Cycladic I
Medium: Marble
Dimensions: 10 1/16 in. (25.5 cm)



Complete List of Stern Cycladic Objects

Accession No.: Stern187
Culture: Cycladic
Title: Female figure
Date: ca. 3000–2800 BC
Period: Early Cycladic I
Medium: Marble
Dimensions: 3 5/8 in. (9.2 cm)



Accession No.: Stern188
Culture: Cycladic
Title: Female figure
Date: ca. 2700–2600 BC
Period: Early Cycladic II
Medium: Marble
Dimensions: 1 7/16 × 5 7/8 in. (3.7 × 15 cm)



Accession No.: Stern189
Culture: Cycladic
Title: Footed cup
Date: ca. 2600–2200 BC
Period: Early Cycladic II
Medium: Marble
Dimensions: 2 7/8 × 4 15/16 in. (7.3 × 12.6 cm)



Accession No.: Stern190
Culture: Cycladic
Title: Vase with lug handles
Date: ca. 3000–2800 BC
Period: Early Cycladic I
Medium: Marble
Dimensions: 5 11/16 in. (14.4 cm)



Accession No.: Stern191
Title: Female figure
Date: ca. 4000 BC
Period: Neolithic Period
Medium: Marble
Dimensions: 8 1/4 in. (20.9 cm)



Complete List of Stern Cycladic Objects

Accession No.: Stern192
Culture: Cycladic
Title: Female figure
Date: ca. 2600–2500 BC
Period: Early Cycladic II
Medium: Marble
Dimensions: $2 \frac{1}{16} \times 8$ in. (5.2 × 20.3 cm)



Accession No.: Stern193
Culture: Cycladic
Title: Female figure
Date: ca. 2600–2500 BC
Period: Early Cycladic II
Medium: Marble
Dimensions: $2 \frac{7}{8} \times 10 \frac{1}{8}$ in. (7.3 × 25.7 cm)



Accession No.: Stern194
Culture: Cycladic
Title: Head and neck of a female figure
Date: ca. 2500–2400 BC
Period: Early Cycladic II
Medium: Marble
Dimensions: $2 \frac{13}{16} \times 6 \frac{11}{16}$ in. (7.2 × 17 cm)



Accession No.: Stern195
Culture: Cycladic
Title: Female figure
Date: ca. 2500–2400 BC
Period: Early Cycladic II
Medium: Marble
Dimensions: $2 \frac{9}{16} \times 8 \frac{3}{8}$ in. (6.5 × 21.3 cm)



Complete List of Stern Cycladic Objects

Accession No.: Stern196
Culture: Cycladic
Title: Vase with high foot and lug handles
Date: ca. 3000–2800 BC
Period: Early Cycladic I
Medium: Marble
Dimensions: 11 in. (28 cm)



Accession No.: Stern197
Culture: Cycladic
Title: Vase with high foot and lug handles
Date: ca. 3000–2800 BC
Period: Early Cycladic I
Medium: Marble
Dimensions: 5 13/16 in. (14.8 cm)



Accession No.: Stern198
Culture: Cycladic
Title: Female figure
Date: ca. 2400–2300 BC
Period: Early Cycladic II
Medium: Marble
Dimensions: 8 15/16 in. (22.7 cm)



Accession No.: Stern199
Title: Female figure
Period: Early Cycladic/Early Minoan II
Medium: Marble
Dimensions: 2 7/8 × 6 7/8 in. (7.3 × 17.5 cm)



Complete List of Stern Cycladic Objects

Accession No.: Stern201
Culture: Cycladic
Title: Dish
Date: ca. 2600–2200 BC
Period: Early Cycladic II
Medium: Marble
Dimensions: 8 1/4 in. (21 cm)



Accession No.: Stern203
Culture: Cycladic
Title: Vase with high foot and lug handles
Date: ca. 3000–2800 BC
Period: Early Cycladic I
Medium: Marble
Dimensions: 11 13/16 × 4 15/16 in. (30 × 12.6 cm)



Accession No.: Stern204
Culture: Cycladic
Title: Head and neck from a figure
Date: ca. 2700–2600 BC
Period: Early Cycladic II
Medium: Marble
Dimensions: 2 1/16 × 3 3/4 in. (5.3 × 9.5 cm)



Accession No.: Stern205
Culture: Cycladic
Title: Vase with high foot and lug handles
Date: ca. 3000–2800 BC
Period: Early Cycladic I
Medium: Marble
Dimensions: 3 11/16 in. (9.4 cm)



Complete List of Stern Cycladic Objects

Accession No.: Stern206
Culture: Cycladic
Title: Dish
Date: ca. 2700–2400 BC
Period: Early Cycladic I/II
Medium: Marble
Dimensions: 7 3/4 in. (19.7 cm)

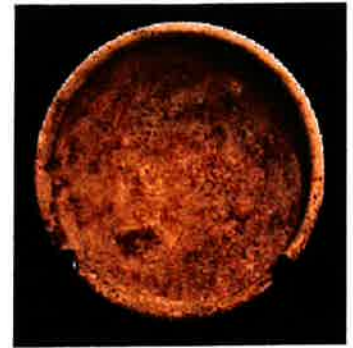

Accession No.: Stern208
Culture: Cycladic
Title: Vase with high foot and lug handles
Date: ca. 3000–2800 BC
Period: Early Cycladic I
Medium: Marble
Dimensions: 5 1/8 in. (13 cm)



Accession No.: Stern209
Culture: Cycladic
Title: Female figure
Date: ca. 2500 BC
Period: Early Cycladic II
Medium: Marble
Dimensions: 13 in. (33 cm)



Accession No.: Stern210
Title: Female figure
Date: ca. 2800–2700 BC
Period: Early Cycladic I/II
Medium: Marble
Dimensions: 2 13/16 × 11 9/16 in. (7.2 × 29.3 cm)



Complete List of Stern Cycladic Objects

Accession No.: Stern211
Culture: Cycladic
Title: Dish
Date: ca. 2700–2400 BC
Period: Early Cycladic II
Medium: Marble
Dimensions: 3 5/8 in. (9.2 cm)



Accession No.: Stern212
Culture: Cycladic
Title: Female figure
Date: ca. 2700–2600 BC
Period: Early Cycladic II
Medium: Marble
Dimensions: 1 15/16 × 8 3/4 in. (5 × 22.2 cm)



Accession No.: Stern213
Culture: Cycladic
Title: Dish
Date: ca. 2700–2400 BC
Period: Early Cycladic II
Medium: Marble
Dimensions: 1 × 4 11/16 in. (2.5 × 11.9 cm)



Accession No.: Stern214
Culture: Cycladic
Title: Dish
Date: ca. 2700–2400 BC
Period: Early Cycladic II
Medium: Marble
Dimensions: 3 1/16 × 13 5/16 in. (7.8 × 33.8 cm)



Accession No.: Stern215
Culture: Cycladic
Title: Vase with high foot and lug handles
Date: ca. 3000–2800 BC
Period: Early Cycladic I
Medium: Marble
Dimensions: 7 5/16 in. (18.6 cm)



Complete List of Stern Cycladic Objects

Accession No.: **Stem216**
Culture: **Cycladic**
Title: **Vase with high foot and lug handles**
Date: **ca. 3000–2800 BC**
Period: **Early Cycladic I**
Medium: **Marble**
Dimensions: **6 1/2 in. (16.5 cm)**



Accession No.: **Stem217**
Culture: **Cycladic**
Title: **Vase with high foot and lug handles**
Date: **ca. 3000–2800 BC**
Period: **Early Cycladic I**
Medium: **Marble**
Dimensions: **8 1/4 in. (21 cm)**



Accession No.: **Stem220**
Culture: **Cycladic**
Title: **Vase with high foot and lug handles**
Date: **ca. 3000–2800 BC**
Period: **Early Cycladic I**
Medium: **Marble**
Dimensions: **3 5/8 in. (9.2 cm)**



Accession No.: **Stem221**
Culture: **Cycladic**
Title: **Palette**
Date: **ca. 3000–2700 BC**
Period: **Early Cycladic I/II**
Medium: **Marble**
Dimensions: **1 1/8 × 2 9/16 × 4 in. (2.9 × 6.5 × 10.2 cm)**



Accession No.: **Stem222**
Culture: **Cycladic**
Title: **Dish**
Date: **ca. 2700–2400 BC**
Period: **Early Cycladic I/II or II**
Medium: **Marble**
Dimensions: **5 1/2 in. (14 cm)**



Complete List of Stern Cycladic Objects

Accession No.: Stern223
Culture: Cycladic
Title: Vase with high foot and lug handles
Date: ca. 3000–2800 BC
Period: Early Cycladic I
Medium: Marble
Dimensions: 9 5/16 × 4 9/16 in. (23.7 × 11.6 cm)



Accession No.: Stern224
Culture: Cycladic
Title: Female figure
Date: ca. 3000–2800 BC
Period: Early Cycladic I
Medium: Marble
Dimensions: 10 1/16 in. (25.5 cm)



Accession No.: Stern225
Culture: Keros-Syros
Title: Female figure
Date: ca. 2600–2500 BC
Period: Early Cycladic II
Medium: Marble
Dimensions: 2 1/4 × 8 1/16 in. (5.7 × 20.5 cm)



Accession No.: Stern226
Culture: Cycladic
Title: Female figure
Date: ca. 2600–2500 BC
Period: Early Cycladic II
Medium: Marble
Dimensions: 2 1/4 × 8 1/16 in. (5.7 × 20.5 cm)



Accession No.: Stern228
Culture: Cycladic
Title: Bowl
Date: ca. 2600–2500 BC
Period: Early Cycladic II
Medium: Marble
Dimensions: 3 15/16 in. (10 cm)



Complete List of Stern Cycladic Objects

Accession No.: Stern243
Culture: Cycladic
Title: Dish
Date: ca. 2600–2400 BC
Period: Early Cycladic II
Medium: Marble
Dimensions: 3 9/16 × 14 in. (9 × 35.6 cm)



Accession No.: Stern251
Culture: Cycladic
Title: Chisel
Date: ca. 2700–2200 BC
Period: Early Cycladic II
Medium: Bronze
Dimensions: 7 7/8 in. (20 cm)



Accession No.: Stern281
Culture: Greek
Title: Pyxis
Period: Early Cycladic II
Medium: Steatite
Dimensions: 1 13/16 × 3 13/16 in. (4.6 × 9.7 cm)



Accession No.: Stern286
Culture: Cycladic
Title: Vase with high foot and lug handles
Date: ca. 2800–2700 BC
Period: Early Cycladic I-II
Medium: Marble
Dimensions: 5 5/16 in. (13.5 cm)



Accession No.: Stern293
Culture: Cycladic
Title: Head and neck from a figure
Date: ca. 2700–2300 BC
Period: Early Cycladic II
Medium: Marble
Dimensions: 2 in. (5.1 cm)



Complete List of Stern Cycladic Objects

Accession No.: Stern296
Culture: Cycladic Islands, Keros-Syros
Title: Female figure
Date: ca. 2500 BC
Period: Early Cycladic II
Medium: Marble
Dimensions: 6 3/4 in. (17.1 cm)



Accession No.: Stern300
Culture: Cycladic
Title: Head and neck from a figure
Date: ca. 2500 BC
Medium: Marble
Dimensions: 7 1/16 × 3 9/16 in. (18 × 9 cm)



Accession No.: Stern304
Culture: Cycladic
Title: Female figure
Date: ca. 2500–2400 BC
Period: Early Cycladic II
Medium: Marble
Dimensions: 3 in. (7.6 cm)



Accession No.: Stern306
Culture: Cycladic
Title: Head and neck from a figure
Date: 2700–2300 BC
Medium: Marble
Dimensions: 13 13/16 in. (35.1 cm)



Complete List of Stern Cycladic Objects

Accession No.: Stern308
Culture: Cycladic
Title: Female figure
Date: ca. 2500–2400 BC
Period: Early Cycladic II
Medium: Marble
Dimensions: 21 15/16 in. (55.8 cm)



Accession No.: Stern310
Culture: Cycladic, Keros-Syros
Title: Female figure
Date: ca. 2500–2100 BC
Medium: Marble
Dimensions: 14 7/16 in. (36.7 cm)



Accession No.: SternN227
Culture: Cycladic
Title: Vase with high foot and lug handles
Date: ca. 3000–2800 BC
Period: Early Cycladic I
Medium: Marble
Dimensions: 9 13/16 in. (25 cm)



Accession No.: SternN229
Culture: Cycladic
Title: Dish
Date: ca. 2700–2400 BC
Period: Early Cycladic II
Medium: Marble
Dimensions: 7 1/2 in. (19 cm)



Accession No.: SternN230
Culture: Cycladic
Title: Palette
Date: ca. 2700–2600 BC
Period: Early Cycladic II
Medium: Marble
Dimensions: 1 9/16 × 6 11/16 in. (4 × 17 cm)



Complete List of Stern Cycladic Objects

Accession No.: SternN231
Culture: Cycladic
Title: Female figure
Date: ca. 2600–2500 BC
Period: Early Cycladic II
Medium: Marble
Dimensions: 2 7/8 × 9 1/16 in. (7.3 × 23 cm)



Accession No.: SternN233
Culture: Cycladic
Title: Female figure
Date: ca. 2600–2400 BC
Period: Early Cycladic II
Medium: Marble
Dimensions: 1 1/4 × 3 7/16 in. (3.2 × 8.7 cm)

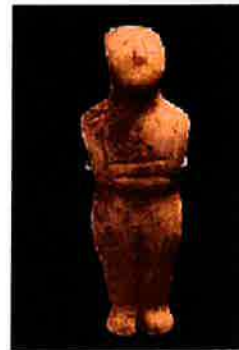

Accession No.: SternN234
Culture: Cycladic
Title: Female figure
Date: ca. 2300–2200 BC
Period: Late Early Cycladic II
Medium: Marble
Dimensions: 3 3/8 × 10 13/16 in. (8.6 × 27.5 cm)



Accession No.: SternN235
Culture: Cycladic
Title: Female figure
Date: ca. 2300–2200 BC
Period: Late Early Cycladic II
Medium: Marble
Dimensions: 3 × 11 in. (7.6 × 28 cm)



Complete List of Stern Cycladic Objects

Accession No.: SternN236
Culture: Cycladic
Title: Footed cup
Date: ca. 2700–2500 BC
Period: Early Cycladic II
Medium: Marble
Dimensions: 7 15/16 × 4 15/16 in. (20.2 × 12.5 cm)

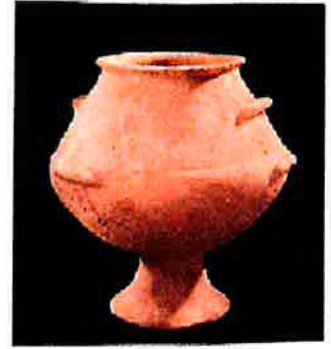

Accession No.: SternN237
Culture: Cycladic
Title: Bowl
Date: ca. 2700–2500 BC
Period: Early Cycladic II
Medium: Marble
Dimensions: 2 5/8 × 6 1/2 × 5 1/4 in. (6.6 × 16.5 × 13.4 cm)



Accession No.: SternN238
Culture: Cycladic
Title: Female figure
Date: ca. 2600–2400 BC
Period: Early Cycladic II
Medium: Marble
Dimensions: 2 7/16 in. (6.2 cm)



Accession No.: SternN239
Culture: Cycladic
Title: Female figure
Date: ca. 2600–2500 BC
Period: Early Cycladic II
Medium: Marble
Dimensions: 2 1/4 × 8 3/4 in. (5.7 × 22.2 cm)

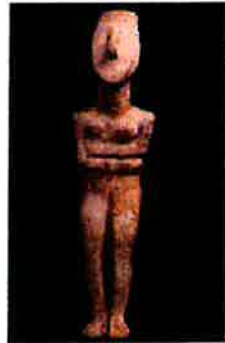

Accession No.: SternN240
Culture: Cycladic
Title: Vase with high foot and lug handles
Date: ca. 2800–2700 BC
Period: Late Early Cycladic I or Early Cycladic I/II
Medium: Marble
Dimensions: 7 in. (17.8 cm)



Complete List of Stern Cycladic Objects

Accession No.: SternN241
Culture: Cycladic
Title: Vase with high foot and lug handles
Date: ca. 3000–2800 BC
Period: Early Cycladic I
Medium: Marble
Dimensions: 6 3/4 in. (17.1 cm)

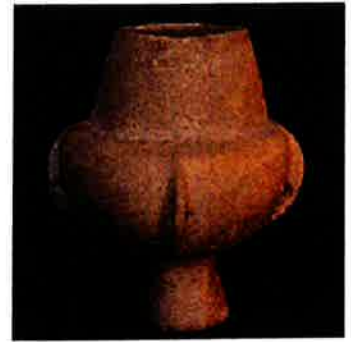

Accession No.: SternN242
Culture: Cycladic
Title: Female figure
Date: ca. 2600–2500 BC
Period: Early Cycladic II
Medium: Marble
Dimensions: 2 1/2 × 9 3/8 in. (6.3 × 23.8 cm)

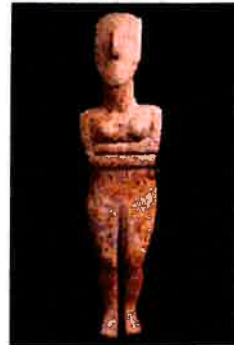

Accession No.: SternN244
Culture: Cycladic
Title: Vase with lug handles
Date: ca. 3000–2800 BC
Period: Early Cycladic I
Medium: Marble
Dimensions: 3 3/4 × 3 1/16 in. (9.6 × 7.7 cm)



Accession No.: SternN245
Culture: Cycladic
Title: Dish
Date: ca. 2600–2400 BC
Period: Early Cycladic II
Medium: Marble
Dimensions: 5 7/8 in. (15 cm)



Accession No.: SternN246
Culture: Cycladic
Title: Footed cup
Date: ca. 2700–2400 BC
Period: Early Cycladic II
Medium: Marble
Dimensions: 1 3/4 × 3 in. (4.5 × 7.6 cm)



Complete List of Stern Cycladic Objects

Accession No.: SternN247
Culture: Cycladic
Title: Bowl
Date: ca. 3000–2800 BC
Period: Early Cycladic I
Medium: Marble
Dimensions: 4 1/8 × 11 in. (10.5 × 28 cm)



Accession No.: SternN248
Culture: Cycladic
Title: Vase with lug handles
Date: ca. 3000–2800 BC
Period: Early Cycladic I
Medium: Marble
Dimensions: 6 5/16 × 4 5/16 in. (16 × 11 cm)



Accession No.: SternN249
Culture: Cycladic
Title: Footed cup
Date: ca. 2700–2400 BC
Period: Early Cycladic II
Medium: Marble
Dimensions: 2 3/16 × 3 1/8 in. (5.5 × 8 cm)



Accession No.: SternN250
Culture: Cycladic
Title: Vase with high foot and lug handles
Date: ca. 3000–2800 BC
Period: Early Cycladic I
Medium: Marble
Dimensions: 4 5/16 × 1 15/16 in. (11 × 5 cm)



Accession No.: SternN252
Title: Female figure
Date: ca. 4500–3000 BC
Period: Late Neolithic
Medium: Marble
Dimensions: 2 15/16 × 5 15/16 in. (7.4 × 15.1 cm)



Complete List of Stern Cycladic Objects

Accession No.: SternN253
Culture: Cycladic
Title: Vase with high foot and lug handles
Date: ca. 3000–2800 BC
Period: Early Cycladic I
Medium: Marble
Dimensions: 10 1/2 × 4 5/16 in. (26.6 × 11 cm)



Accession No.: SternN254
Culture: Cycladic
Title: Female figure
Date: ca. 2500 BC
Period: Early Cycladic II
Medium: Marble
Dimensions: 11 5/8 in. (29.6 cm)



Accession No.: SternN255
Culture: Cycladic
Title: Female figure
Date: ca. 2800–2700 BC
Period: Early Cycladic I/II
Medium: Marble
Dimensions: 1 7/8 × 5 9/16 in. (4.8 × 14.2 cm)



Accession No.: SternN256
Culture: Cycladic
Title: Female figure
Date: ca. 2400 BC
Period: Early Cycladic II
Medium: Marble
Dimensions: 1 15/16 × 6 9/16 in. (5 × 16.6 cm)



Complete List of Stern Cycladic Objects

Accession No.: SternN257
Culture: Cycladic
Title: Female figure
Date: ca. 2700–2600 BC
Period: Early Cycladic II
Medium: Marble
Dimensions: 1 7/8 × 7 3/16 in. (4.7 × 18.2 cm)



Accession No.: SternN258
Culture: Cycladic
Title: Footed cup with spout
Date: ca. 2700–2200 BC
Period: Early Cycladic II
Medium: Marble
Dimensions: 4 11/16 × 4 5/16 in. (11.9 × 10.9 cm)

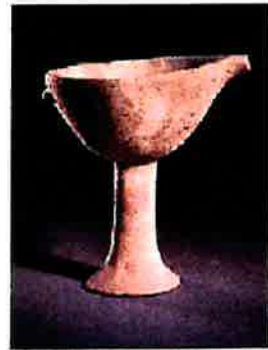

Accession No.: SternN259
Culture: Cycladic
Title: Jar
Date: ca. 2700–2500 BC
Period: Early Cycladic II
Medium: Marble
Dimensions: 2 7/16 × 2 1/4 in. (6.2 × 5.7 cm)

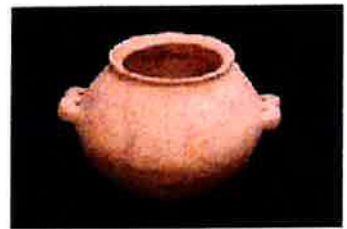

Accession No.: SternN260
Culture: Cycladic
Title: Footed cup
Date: ca. 2700–2200 BC
Period: Early Cycladic II
Medium: Marble
Dimensions: 3 5/8 × 5 7/16 in. (9.2 × 13.8 cm)



Accession No.: SternN261
Culture: Cycladic
Title: Footed cup
Date: ca. 2600–2200 BC
Period: Early Cycladic II
Medium: Marble
Dimensions: 2 11/16 × 4 7/16 in. (6.9 × 11.3 cm)



Complete List of Stern Cycladic Objects

Accession No.: SternN262
Culture: Cycladic
Title: Trough-shaped palette
Date: ca. 2600–2500 BC
Period: Early Cycladic II
Medium: Marble
Dimensions: 1 1/8 × 6 7/16 × 1 in. (2.9 × 16.3 × 2.5 cm)



Accession No.: SternN263
Culture: Cycladic
Title: Vase with lug handles
Date: ca. 3000–2800 BC
Period: Early Cycladic I
Medium: Marble
Dimensions: 5 1/4 × 4 3/16 in. (13.3 × 10.6 cm)



Accession No.: SternN264
Culture: Cycladic
Title: Vase with high foot and lug handles
Date: ca. 3000–2800 BC
Period: Early Cycladic I
Medium: Marble
Dimensions: 5 1/8 in. (13 cm)



Accession No.: SternN265
Culture: Cycladic
Title: Vase with high foot and lug handles
Date: ca. 3200–2800 BC
Period: Early Cycladic I
Medium: Marble
Dimensions: 8 3/8 × 3 11/16 in. (21.3 × 9.4 cm)



Accession No.: SternN266
Culture: Cycladic
Title: Vase with high foot and lug handles
Date: ca. 3200–2800 BC
Period: Early Cycladic II
Medium: Marble
Dimensions: 7 3/16 × 3 1/4 in. (18.3 × 8.3 cm)



Complete List of Stern Cycladic Objects

Accession No.: SternN267
Culture: Cycladic
Title: Dish
Date: ca. 2700–2200 BC
Period: Early Cycladic II
Medium: Marble
Dimensions: 2 5/8 × 10 7/16 in. (6.6 × 26.5 cm)



Accession No.: SternN268
Culture: Cycladic
Title: Spouted bowl
Date: ca. 2700–2400 BC
Period: Early Cycladic II
Medium: Marble
Dimensions: 2 1/2 × 5 1/16 in. (6.3 × 12.8 cm)



Accession No.: SternN269
Culture: Cycladic
Title: Spouted bowl
Date: ca. 2700–2200 BC
Period: Early Cycladic II
Medium: Marble
Dimensions: 3 7/16 × 6 15/16 × 7 7/8 in. (8.7 × 17.6 × 20 cm)



Accession No.: SternN270
Culture: Cycladic
Title: Palette
Date: ca. 2700–2500 BC
Period: Early Cycladic II
Medium: Marble
Dimensions: 1 9/16 × 4 1/4 × 4 15/16 in. (4 × 10.9 × 12.5 cm)



Accession No.: SternN271
Culture: Cycladic
Title: Dish
Date: ca. 2700–2500 BC
Period: Early Cycladic II
Medium: Marble
Dimensions: 1 7/8 × 6 9/16 in. (4.8 × 16.6 cm)



Complete List of Stern Cycladic Objects

Accession No.: SternN272
Culture: Cycladic
Title: Female figure
Date: ca. 2500 BC
Period: Early Cycladic II
Medium: Marble
Dimensions: $2 \frac{13}{16} \times 6 \frac{11}{16}$ in. (7.2 × 17 cm)



Accession No.: SternN273
Culture: Cycladic
Title: Palette
Date: ca. 2700–2500 BC
Period: Early Cycladic I/II-II
Medium: Marble
Dimensions: $3 \frac{3}{16} \times 7 \frac{5}{8}$ in. (8.1 × 19.4 cm)



Accession No.: SternN276
Culture: Cycladic
Title: Female figure
Date: ca. 2300 BC
Period: Early Cycladic II
Medium: Marble
Dimensions: $5 \frac{3}{16} \times 13 \frac{11}{16}$ in. (13.1 × 34.8 cm)



Accession No.: SternN277
Culture: Cycladic
Title: Female figure
Date: ca. 2600–2500 BC
Period: Early Cycladic II
Medium: Marble
Dimensions: $2 \frac{5}{16} \times 9$ in. (5.9 × 22.8 cm)



Accession No.: SternN278
Culture: Cycladic
Title: Female figure
Date: ca. 2300–2200 BC
Period: Late Early Cycladic II
Medium: Marble
Dimensions: $3 \frac{7}{8} \times 6 \frac{5}{16}$ in. (9.9 × 16 cm)



Complete List of Stern Cycladic Objects

Accession No.: SternN280
Culture: Cycladic
Title: Head and neck from female figure
Date: ca. 2500–2400 BC
Period: Early Cycladic II
Medium: Marble
Dimensions: 5 1/8 in. (13 cm)



Accession No.: SternN284
Culture: Cycladic
Title: Female figure
Date: ca. 2400 BC
Medium: Marble
Dimensions: 13 1/4 in. (33.6 cm)



Accession No.: SternN287
Culture: Cycladic
Title: Female figure
Date: ca. 2700–2600 BC
Period: Early Cycladic II
Medium: Marble
Dimensions: 10 in. (25.4 cm)



Accession No.: SternN291
Culture: Cycladic
Title: Vase with high foot and lug handles
Date: ca. 2700–2200 BC
Period: Early Cycladic II
Medium: Terracotta
Dimensions: 8 7/16 in. (21.5 cm)



Complete List of Stern Cycladic Objects

Accession No.: SternNN274
Title:
Date: ca. 2700–2500 BC
Period: Early Bronze II
Dimensions: 8 × 6 13/16 in. (20.3 × 17.3 cm)



Accession No.: SternNN275
Culture: Cycladic
Title: Spouted bowl
Date: ca. 2700–2600 BC
Period: Early Cycladic II
Medium: Marble
Dimensions: 2 × 4 5/16 × 5 3/8 in. (5.1 × 11 × 13.7 cm)



Annex C: Exhibition Agreement

EXHIBITION AGREEMENT

entered into on this 21st day of July, 2022

Between

The Hellenic Ancient Culture Institute, Inc. (hereinafter "HACI"), c/o Roberts & Holland LLP, 1675 Broadway, New York, New York 10019, United States, represented by its Secretary, Peter John Goulandris,

and

The Metropolitan Museum of Art, 1000 Fifth Avenue, New York, New York, 10028, United States (hereafter the "MET") represented by Max Hollein, Maria Kellen French Director.

HACI and the MET are hereafter referred to singularly as a "Party" and collectively as the "Parties".

Whereas

- A. Leonard N. Stern ("Mr. Stern") has accumulated an extraordinary collection of Cycladic antiquities consisting of 161 pieces representing one of the world's great sculptural traditions (the collection of 161 pieces hereinafter referred to as the "Collection;" a listing of the pieces in the Collection is annexed hereto as Exhibit A); the Collection exists as a result of Mr. Stern's long-standing interest in not only Cycladic art but other art and artifacts of the Hellenic Republic and in the history of Greek Culture;
- B. Mr. Stern wishes to share the Collection with fellow New Yorkers and with the world through display of the Collection at the MET, which already has a significant collection of Greek art and artifacts on display;
- C. To that end, Mr. Stern entered into that certain Contribution Agreement with HACI on even date hereof, a copy of which is attached hereto, whereby Mr. Stern contributed all 161 antiquities from the Collection to HACI, subject to rescission of the contribution if either of two contemplated events described below does not happen before September 10, 2022;
- D. HACI hereby agrees to have the Collection exhibited at the MET, and to take any and all actions to ensure and guarantee the implementation of an exchange arrangement as described hereinbelow in accordance with this Agreement, its Articles of Incorporation and the Greek Patrimony Law;
- E. The MET agrees to prominently display the Collection in a dedicated gallery space to be built specifically for the entire Collection and to publish a catalog of the Collection; and
- F. Recognizing the importance of displaying Cycladic artwork in New York for the duration of

approval of the Greek State in accordance with this Agreement, HACI's Articles of Incorporation and the Greek Patrimony Law;

The Parties hereby agree as follows:

1. Recitals

The preceding recitals form an integral part of this Agreement.

2. Contribution of Collection to HACI

Mr. Stern has contributed the Collection to HACI, subject to the post-contribution conditions set forth in the Contribution Agreement between Mr. Stern and HACI, i.e., that this Agreement has been executed by the Parties no later than July 21, 2022, and that that certain 4-party Agreement by and among the Ministry of Culture and Sport of the Hellenic Republic (the "Ministry"), HACI, the MET, and the Museum of Cycladic Art of Athens (the "Museum") dated July 21, 2022 has been formally approved by the Greek State (including publication in the Government's Official Gazette) no later than September 10, 2022.

3. HACI's Obligation to Display the Collection at the MET

Upon Mr. Stern's contribution of the Collection to HACI, HACI will have the Collection exhibited at the MET ("the Exhibition") as set forth in this Agreement.

4. MET's display of the Collection

The MET will install a new gallery space (the "Gallery Space") dedicated to the display of the Collection, to be completed in an expeditious manner upon execution of this Agreement.

6. Recognition of Mr. Stern

The MET will celebrate Mr. Stern's generosity, and the collaboration among the Parties and Mr. Stern, by hosting an opening reception at the MET on or prior to the opening of the exhibition (the "Exhibition Opening").

7. **Timetable for Exhibition**

A. **Initial Phase.** Upon and subject to formal approval of the Contribution and Exhibition Agreements by the Greek Parliament prior to September 10, 2022, the following events will occur:

- (i) Initially, HACI will keep and maintain the entire Collection at Mr. Stern's present residence during which time Mr. Stern will be responsible for the Collection's security and insurance;
- (ii) By September 30, 2022, with the exception of the large idol (#105), the Collection will be delivered to the MET at the direction of HACI and at the care, responsibility and expense of the MET. The largest idol will be delivered to the MET on or before December 31, 2022. From the dates the Collection and the large idol are delivered to the MET, the MET will be responsible for their insurance and security.

B. No later than October 15, 2022, the MET will deliver 15 Collection works, listed on Exhibit B hereto, to the Museum. Said 15 Collection Works will be exhibited for a period not to exceed one (1) year, from November 1, 2022 through October 31, 2023, in an appropriately designed space in the Museum suitable for their display and protection. At the end of said one-year period, or on or prior to November 10, 2023, the 15 Collection works must and shall be delivered by the Museum and HACI for installation at the MET. The remaining 146 works in the Collection shall remain at the MET for conservation and study prior to the installation of the Collection for the Exhibition Opening, currently planned for a date between January 1, 2024 and January 29, 2024. In the event the MET fails to comply with the first sentence of this Section 7.B., HACI will be entitled to pursue legal action in an appropriate court in the State of New York for the enforcement of the obligation to send the 15 Collection works to the Museum. Any failure of the Museum or HACI, as the case may be, to deliver the 15 Collection works to the MET in a timely manner as required pursuant to this Section 7.B. will entitle Mr. Stern (or his designee), as a third-party beneficiary of this Exhibition Agreement, to pursue legal action in the appropriate court in the State of New York to compel specific performance of the obligation to deliver the 15 Collection works to the MET.

C. **Following Ten Years.** The MET agrees to display in the Gallery Space all of the Collection works for a ten-year period commencing between January 1, 2024 and January 29, 2024 and ending on December 31, 2033.

D. **Series of Exchanges for following 15 years.**

1. **Years 11-15.** From January 1, 2034 until December 31, 2038, the MET shall retain no fewer than 146 Collection works, and transfer the remaining 15 Collection works to be displayed at the Museum and/or any such other museums in Greece, as HACI's Board of Directors will each time indicate in accordance with the laws of the Hellenic Republic on cultural heritage and HACI's Articles of Incorporation. HACI and the MET are entitled to decide on issues regarding the selection of the Collection works, ensuring a balanced representation of the Collection; in exchange,

the 15 works removed from the MET will be replaced under the responsibility of HACI, with an equal number of pieces of Cycladic art from Greece of equal significance and beauty as the works of the Collection, to be delivered to the MET under the responsibility of HACI in accordance with the Greek Patrimony Law, and approved by the MET, through a loan to the MET for fifteen (15) years ending December 31, 2048.

2. Years 16-20. From January 1, 2039 until December 31, 2043, the MET shall retain no fewer than 131 Collection works, and transfer the remaining 15 Collection works to be displayed at the Museum and/or any such other museums in Greece, as HACI's Board of Directors will each time indicate in accordance with the laws of the Hellenic Republic on cultural heritage and HACI's Articles of Incorporation. HACI and the MET are entitled to decide on issues regarding the selection of the Collection works, ensuring a balanced representation of the Collection; in exchange, the 15 works removed from the MET will be replaced under the responsibility of HACI, with an equal number of pieces of Cycladic art from Greece of equal significance and beauty as the works of the Collection, to be delivered to the MET under the responsibility of HACI in accordance with the Greek Patrimony Law, and approved by the MET, through a loan to the MET for ten (10) years ending December 31, 2048.

3. Years 21-25. From January 1, 2044 until December 31, 2048, the MET shall retain no fewer than 116 Collection works, and transfer the remaining 15 Collection works to be displayed at the Museum and/or any such other museums in Greece, as HACI's Board of Directors will each time indicate in accordance with the laws of the Hellenic Republic on cultural heritage and HACI's Articles of Incorporation. HACI and the MET are entitled to decide on issues regarding the selection of the Collection works, ensuring a balanced representation of the Collection; in exchange, the 15 works removed from the MET will be replaced under the responsibility of HACI, with an equal number of pieces of Cycladic art from Greece of equal significance and beauty as the works of the Collection, to be delivered to the MET under the responsibility of HACI in accordance with the Greek Patrimony Law, and approved by the MET, through a loan to the MET for five (5) years ending December 31, 2048.

E. Next 25 Years

1. For the purpose of maintaining a major installation of Cycladic art at the MET for a period of 50 years, HACI, undertakes to take any and all actions and guarantee the display of 122 or more works of Cycladic art at the MET from January 1, 2049 and continuing for a period of 25 years in accordance with the Greek Patrimony Law, as follows:
 - (i) by entering into a loan to the MET regarding the Collection in whole or in part, or
 - (ii) by requesting the remaining Collection works be shipped to Greece and in exchange making loans to the MET of 122 pieces of Cycladic art of equal significance and beauty to

the Collection. The Cycladic art pieces to be lent through replacement loans will be selected by HACI in accordance with the Greek Patrimony Law in consultation with the MET and approved by the Museum and the MET.

8. Enforcement of Mr. Stern's Interests

Mr. Stern and/or any specifically authorized officer of The Leonard Stern Family Foundation is empowered to review the actions of the Parties as set forth in this Agreement and to enforce this Agreement and every provision of it, including any aspect of the 4-party Agreement entered into by the Ministry that is approved by the Greek State and that entitles Mr. Stern to take certain actions under the circumstances specified therein, it being acknowledged and agreed that Mr. Stern and The Leonard Stern Family Foundation are third party beneficiaries of this Agreement, having relied upon the provisions of this Agreement in Mr. Stern contributing the Collection to HACI.

9. Costs of shipping and insurance

A. The MET shall make the shipping arrangements and bear the shipping costs of the Initial Phase Exhibition (paragraphs 7.A and B), the Initial Ten-Year Period and the three exchange transactions described above over the following 15 years; except at the termination of the Collection exhibition, HACI shall bear the cost of shipping the 116 or more remaining Collection works to Greece.

B. The MET will insure the Collection while on site there and while works are in transit to and from the MET and museums designated by HACI. HACI shall be responsible for insuring the Collection works at museums designated by HACI.

C. For the period January 1, 2049 through December 31, 2073, the parties shall agree to the distribution of associated costs and insurance responsibilities as an element of the loan agreements relative to that time period.

10. Conditions of Exhibition

HACI and the MET agree that the Exhibition will adhere to the MET's standard conditions of loan, attached hereto as Exhibit C. Further, HACI and the MET recognize that loan standards and conditions may evolve over time, and therefore agree to review the Museum's standard conditions of loan every ten years so that the understanding between the Parties remains current.

11. Credit Lines

Collection works will be displayed at the MET with the following credit lines:

Leonard N. Stern Collection (on the wall above the Collection Gallery)

Hellenic Republic-Ministry of Culture and Sports
Museum of Cycladic Art-Athens
Loan of Cycladic Art to the MET
(all on the wall adjacent to the Collection)

12. Complete Agreement

Except as otherwise set forth herein, this Agreement contains all agreements entered into between the Parties hereunder, and will be effective on July 21, 2022.

13. Counterparts

This Exhibition Agreement and any amendment hereto may be signed in any number of counterparts, each of which shall be deemed an original, but all of which taken together shall constitute one agreement (or amendment, as applicable).

14. Electronic Signatures/Counterparts

The exchange of counterparts of this Exhibition Agreement between the parties by means of facsimile transmission or by electronic email transmission (pdf) which shall contain authentic reproductions shall constitute a valid exchange of this Exhibition Agreement and shall be binding upon the parties hereto.

15. Law and Jurisdiction

Without prejudice to clause 8 of the 4-party Agreement, this Exhibition Agreement shall be governed by and construed in accordance with the laws of the State of New York. The parties hereto hereby irrevocably agree that any legal action or proceeding arising out of or relating to this Exhibition Agreement may be brought in the Courts of the State of New York, or the Federal District Court for the Southern District of New York, as either such party may elect. By execution and delivery of this Exhibition Agreement, each of the parties hereto hereby irrevocably accepts and submits generally and unconditionally for itself and with respect to its properties, to the jurisdiction of any such court in any such action or proceeding, and hereby waives in the case of any such action or proceeding brought in the courts of the State of New York, or Federal District Court for the Southern District of New York, any defenses based on jurisdiction, venue or *forum non conveniens*.

SIGNATURES ON THE FOLLOWING PAGE

Hellenic Ancient Culture Institute, Inc.



Peter John Goulandris, Secretary

The Metropolitan Museum of Art, New York

Max Hollein
Maria Kellen French Director

Read, Acknowledged, and Accepted

Leonard N. Stern

Hellenic Ancient Culture Institute, Inc.

Peter John Goulandris, Secretary

The Metropolitan Museum of Art, New York



Max Hollein
Maria Kellen French Director

Read, Acknowledged, and Accepted

Leonard N. Stern

Hellenic Ancient Culture Institute, Inc.

Peter John Goulandris, Secretary

The Metropolitan Museum of Art, New York

Max Hollein
Maria Kellen French Director

Read, Acknowledged, and Accepted

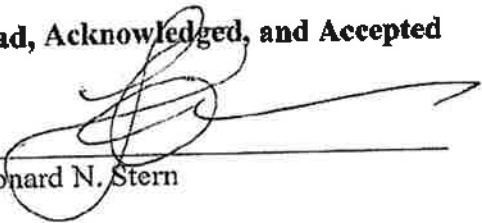

Leonard N. Stern

Exhibit A: List of Full Stern Collection

Complete List of Stern Cycladic Objects

Accession No.: Stern29
Culture: Cycladic
Title: Female figure
Date: ca. 2600–2500 BC
Period: Early Cycladic II
Medium: Marble
Dimensions: 16 5/8 in. (42.3 cm)



Accession No.: Stern75
Culture: Cycladic
Title: Female figure
Date: ca. 2600–2500 BC
Period: Early Cycladic II
Medium: Marble
Dimensions: 15 9/16 in. (39.5 cm)



Accession No.: Stern82
Culture: Cycladic
Title: Female figure
Date: ca. 2800–2700 BC
Period: Early Cycladic II
Medium: Marble
Dimensions: 2 1/16 × 9 15/16 in. (5.3 × 25.3 cm)



Accession No.: Stern83
Culture: Cycladic
Title: Female figure
Date: ca. 2800–2700 BC
Period: Early Cycladic I/II
Medium: Marble
Dimensions: 1 1/8 × 4 7/16 in. (2.9 × 11.2 cm)



Complete List of Stern Cycladic Objects

Accession No.: Stern84
Culture: Cycladic
Title: Head and neck from a figure
Date: ca. 2500–2400 BC
Period: Early Cycladic II
Medium: Marble
Dimensions: 4 in. (10.2 cm)

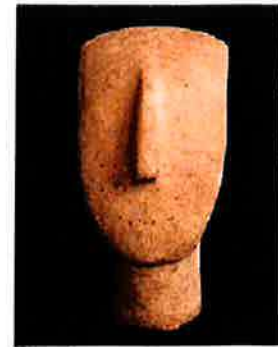

Accession No.: Stern85
Culture: Cycladic
Title: Head and neck from a figure
Date: ca. 2600–2500 BC
Period: Early Cycladic II
Medium: Marble
Dimensions: 7 1/16 × 3 3/8 in. (17.9 × 8.5 cm)

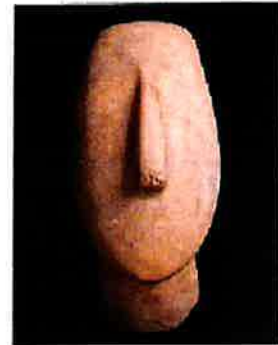

Accession No.: Stern86
Culture: Cycladic
Title: Female figure
Date: ca. 2600–2500 BC
Period: Early Cycladic II
Medium: Marble
Dimensions: 1 13/16 × 6 11/16 in. (4.6 × 17 cm)



Accession No.: Stern97
Culture: Cycladic
Title: Female figure
Date: ca. 2600–2500 BC
Period: Early Cycladic II
Medium: Marble
Dimensions: 2 5/8 × 8 9/16 in. (6.6 × 21.8 cm)

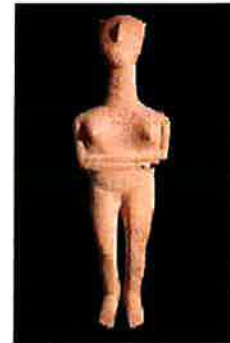

Complete List of Stern Cycladic Objects

Accession No.: Stern105
Culture: Cycladic
Title: Female figure
Date: ca. 2600–2500 BC
Period: Early Cycladic II
Medium: Marble
Dimensions: 51 15/16 in. (132 cm)



Accession No.: Stern111
Culture: Cycladic
Title: Female figure
Date: ca. 2400–2300 BC
Period: Early Cycladic II
Medium: Marble
Dimensions: 5 13/16 × 15 13/16 in. (14.7 × 40.2 cm)



Accession No.: Stern113
Culture: Cycladic
Title: Head and neck of a female figure
Date: ca. 2500–2400 BC
Period: Early Cycladic II
Medium: Marble
Dimensions: 6 3/8 in. (16.2 cm)



Accession No.: Stern117
Culture: Cycladic
Title: Female figure
Date: ca. 2600–2500 BC
Period: Early Cycladic II
Medium: Marble
Dimensions: 2 5/8 × 9 5/8 in. (6.7 × 24.4 cm)



Complete List of Stern Cycladic Objects

Accession No.: Stern118
Culture: Cycladic
Title: Female figure
Date: ca. 2600–2500 BC
Period: Early Cycladic II
Medium: Marble
Dimensions: 2 5/8 × 11 3/16 in. (6.6 × 28.4 cm)



Accession No.: Stern121
Culture: Cycladic
Title: Female figure
Date: ca. 2800–2700 BC
Period: Early Cycladic I/II
Medium: Marble
Dimensions: 3 3/8 × 11 9/16 in. (8.6 × 29.3 cm)

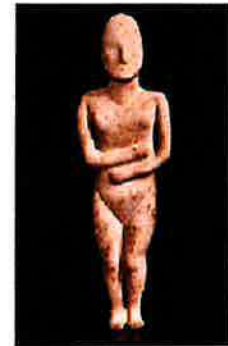

Accession No.: Stern122
Culture: Cycladic
Title: Head and neck from a female figure
Date: ca. 2600–2500 BC
Period: Early Cycladic II
Medium: Marble
Dimensions: 6 1/4 in. (15.8 cm)



Accession No.: Stern125
Culture: Cycladic
Title: Female figure
Date: ca. 2300 BC
Period: Early Cycladic II
Medium: Marble
Dimensions: 2 3/4 × 7 13/16 in. (7 × 19.9 cm)



Complete List of Stern Cycladic Objects

Accession No.: Stern126
Culture: Cycladic
Title: Female figure
Date: ca. 2600–2500 BC
Period: Early Cycladic II
Medium: Marble
Dimensions: 3 × 10 3/4 in. (7.6 × 27.3 cm)



Accession No.: Stern128
Culture: Cycladic
Title: Female figure
Date: ca. 2700–2600 BC
Period: Early Cycladic II
Medium: Marble
Dimensions: 1 5/8 × 6 3/4 in. (4.2 × 17.2 cm)



Accession No.: Stern129
Culture: Cycladic
Title: Female figure
Date: ca. 2800–2700 BC
Period: Early Cycladic II
Medium: Marble
Dimensions: 1 15/16 × 10 9/16 in. (5 × 26.9 cm)



Accession No.: Stern131
Culture: Cycladic
Title: Female figure
Date: ca. 2600–2500 BC
Period: Early Cycladic II
Medium: Marble
Dimensions: 2 1/2 × 8 11/16 in. (6.3 × 22 cm)



Complete List of Stern Cycladic Objects

Accession No.: Stern136
Title: Head and neck from a standing figure
Date: ca. 5300–4500 BC
Period: Late Neolithic
Dimensions: 3 1/16 in. (7.8 cm)



Accession No.: Stern138
Culture: Cycladic
Title: Female figure
Date: ca. 2600–2500 BC
Period: Early Cycladic II
Medium: Marble
Dimensions: 8 1/2 × 34 in. (21.6 × 86.3 cm)



Accession No.: Stern139
Culture: Cycladic
Title: Female figure
Date: ca. 2600–2500 BC
Period: Early Cycladic II
Medium: Marble
Dimensions: 15 1/2 in. (39.3 cm)



Accession No.: Stern140
Culture: Cycladic
Title: Female figure
Date: ca. 2300–2200 BC
Period: Early Cycladic II
Medium: Marble
Dimensions: 3 1/8 × 7 3/4 in. (8 × 19.7 cm)



Complete List of Stern Cycladic Objects

Accession No.: Stern142
Culture: Cycladic
Title: Marble vase with lug handles
Date: ca. 3000–2800 BC
Period: Early Cycladic I
Medium: Marble
Dimensions: $7 \frac{3}{4} \times 6 \frac{5}{8}$ in. (19.7 × 16.9 cm)



Accession No.: Stern143
Culture: Cycladic
Title: Marble vase with female figural decoration
Date: ca. 3000–2800 BC
Period: Early Cycladic I
Medium: Marble
Dimensions: $4 \frac{3}{16} \times 3 \frac{3}{8}$ in. (10.6 × 8.5 cm)



Accession No.: Stern144
Culture: Cycladic
Title: Female figure
Date: ca. 2400–2300 BC
Period: Early Cycladic II
Medium: Marble
Dimensions: $4 \frac{7}{16} \times 11 \frac{9}{16}$ in. (11.2 × 29.4 cm)



Accession No.: Stern145
Culture: Cycladic
Title: Head and neck from a female figure
Date: ca. 2600–2500 BC
Period: Early Cycladic II
Medium: Marble
Dimensions: $3 \frac{1}{8} \times 1 \frac{1}{4}$ in. (8 × 3.2 cm)



Complete List of Stern Cycladic Objects

Accession No.: **Stern146**
Culture: **Cycladic**
Title: **Female figure**
Date: **ca. 2400–2300 BC**
Period: **Early Cycladic II**
Medium: **Marble**
Dimensions: **3 1/4 × 8 1/8 in. (8.3 × 20.6 cm)**



Accession No.: **Stern147**
Culture: **Cycladic**
Title: **Spouted vessel with handle**
Date: **ca. 2500–2300 BC**
Period: **Early Cycladic II**
Medium: **Marble**



Accession No.: **Stern148**
Culture: **Cycladic**
Title: **Bracelets**
Date: **ca. 2500–2300 BC**
Period: **Early Cycladic II**
Medium: **Electrum**



Accession No.: **Stern149**
Culture: **Cycladic**
Title: **Double female figure**
Date: **ca. 2600–2500 BC**
Period: **Early Cycladic II**
Medium: **Marble**
Dimensions: **2 1/8 × 7 11/16 in. (5.4 × 19.5 cm)**



Accession No.: **Stern150**
Culture: **Cycladic**
Title: **Vase with lug handles**
Date: **ca. 3000–2800 BC**
Period: **Early Cycladic I**
Medium: **Marble**
Dimensions: **10 7/8 × 7 13/16 in. (27.7 × 19.8 cm)**



Complete List of Stern Cycladic Objects

Accession No.: Stern151
Culture: Cycladic
Title: Female figure
Date: ca. 2500–2400 BC
Period: Early Cycladic II
Medium: Marble
Dimensions: 20 1/4 in. (51.4 cm)



Accession No.: Stern152
Culture: Cycladic
Title: Female figure
Date: ca. 2600–2400 BC
Period: Early Cycladic II
Medium: Marble
Dimensions: 3 3/8 × 8 9/16 in. (8.5 × 21.7 cm)



Accession No.: Stern153
Culture: Cycladic
Title: Vase with high foot and four lug handles
Date: ca. 3000–2800 BC
Period: Early Cycladic I
Medium: Marble
Dimensions: 10 13/16 × 4 5/8 in. (27.5 × 11.8 cm)



Accession No.: Stern154
Culture: Cycladic
Title: Head and neck from female figure
Date: ca. 2500–2400 BC
Period: Early Cycladic II
Medium: Marble
Dimensions: 4 1/2 in. (11.4 cm)



Complete List of Stern Cycladic Objects

Accession No.: Stern155
Culture: Cycladic
Title: Vase with high foot and four lug handles
Date: ca. 3000–2800 BC
Period: Early Cycladic I
Medium: Marble
Dimensions: $4 \frac{3}{8} \times 2 \frac{1}{8}$ in. (11.1 × 5.4 cm)



Accession No.: Stern156
Culture: Cycladic
Title: Female figure
Date: ca. 3000–2800 BC
Period: Early Cycladic I
Medium: Marble
Dimensions: $1 \frac{7}{8} \times 4 \frac{1}{2}$ in. (4.8 × 11.5 cm)



Accession No.: Stern157
Culture: Cycladic
Title: Female figure
Date: ca. 2600–2500 BC
Period: Early Cycladic II
Medium: Marble
Dimensions: $12 \frac{3}{16}$ in. (31 cm)



Accession No.: Stern158
Culture: Cycladic
Title: Female figure
Date: ca. 2500–2400 BC
Period: Early Cycladic II
Medium: Marble
Dimensions: $4 \frac{9}{16} \times 17 \frac{7}{16}$ in. (11.6 × 44.3 cm)



Complete List of Stern Cycladic Objects

Accession No.: Stern159
Culture: Cycladic
Title: Female figure
Date: ca. 3000–2800 BC
Period: Early Cycladic I
Medium: Marble
Dimensions: 3 3/16 × 10 15/16 in. (8.1 × 27.8 cm)



Accession No.: Stern160
Culture: Cycladic
Title: Head and neck from a figure
Date: ca. 2500–2400 BC
Period: Early Cycladic II
Medium: Marble
Dimensions: 7 7/8 in. (20 cm)



Accession No.: Stern163
Culture: Cycladic
Title: Head and neck from a figure
Date: ca. 2600–2500 BC
Period: Early Cycladic II
Medium: Marble
Dimensions: 6 5/16 in. (16 cm)



Accession No.: Stern164
Culture: Cycladic
Title: Female figure
Date: ca. 2600–2500 BC
Period: Early Cycladic II
Medium: Marble
Dimensions: 4 3/4 in. (12 cm)



Complete List of Stern Cycladic Objects

Accession No.: Stern165
Culture: Cycladic
Title: Female figure
Date: ca. 2700–2600 BC
Period: Early Cycladic II
Medium: Marble
Dimensions: 6 3/4 in. (17.2 cm)



Accession No.: Stern166
Culture: Cycladic
Title: Female figure
Date: ca. 2500 BC
Period: Early Cycladic II
Medium: Marble
Dimensions: 5 3/8 × 21 1/8 in. (13.6 × 53.7 cm)

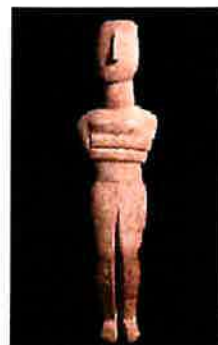

Accession No.: Stern167
Culture: Cycladic
Title: Female figure
Date: ca. 3000–2800 BC
Period: Early Cycladic I
Medium: Marble
Dimensions: 2 7/16 × 8 5/8 in. (6.2 × 21.9 cm)



Accession No.: Stern168
Title: Female figure
Date: ca. 5300–4500 BC
Period: Late Neolithic
Medium: Marble
Dimensions: 3 13/16 × 8 11/16 in. (9.7 × 22 cm)



Complete List of Stern Cycladic Objects

Accession No.: Stern171
Culture: Cycladic
Title: Female figure
Date: ca. 2800–2700 BC
Period: Early Cycladic I/II
Medium: Marble
Dimensions: 2 1/8 × 7 3/8 in. (5.4 × 18.8 cm)



Accession No.: Stern172
Culture: Cycladic
Title: Female figure
Date: ca. 2800 BC
Period: Late Early Cycladic I or Early Cycladic I/II
Medium: Marble
Dimensions: 2 3/8 × 6 3/4 in. (6.1 × 17.2 cm)



Accession No.: Stern173
Culture: Cycladic
Title: Female figure
Date: ca. 2800–2700 BC
Period: Early Cycladic I/II
Medium: Marble
Dimensions: 1 3/8 × 4 1/4 in. (3.6 × 10.8 cm)



Accession No.: Stern174
Culture: Cycladic
Title: Trough-shaped palette
Date: ca. 2800–2700 BC
Period: Early Cycladic I/II
Medium: Marble
Dimensions: 2 3/16 × 7 13/16 in. (5.5 × 19.8 cm)



Accession No.: Stern175
Culture: Cycladic
Title: Female figure
Date: ca. 2800–2700 BC
Period: Late Early Cycladic I or Early Cycladic I/II
Medium: Marble
Dimensions: 2 5/8 × 6 7/16 in. (6.6 × 16.4 cm)



Complete List of Stern Cycladic Objects

Accession No.: Stern176
Culture: Cycladic
Title: Dish
Date: ca. 2600–2400 BC
Period: Early Cycladic II
Medium: Marble
Dimensions: 5 3/16 × 17 7/16 in. (13.2 × 44.3 cm)



Accession No.: Stern177
Culture: Cycladic
Title: Female figure
Date: ca. 2600–2500 BC
Period: Early Cycladic II
Medium: Marble
Dimensions: 12 7/16 in. (31.6 cm)



Accession No.: Stern178
Culture: Cycladic
Title: Female figure
Date: ca. 2300–2200 BC
Period: Early Cycladic II
Medium: Marble
Dimensions: 3 11/16 × 7 13/16 in. (9.4 × 19.8 cm)



Accession No.: Stern179
Culture: Cycladic
Title: Female figure
Date: ca. 2500–2400 BC
Period: Early Cycladic II
Medium: Marble
Dimensions: 24 7/16 in. (62.2 cm)



Complete List of Stern Cycladic Objects

Accession No.: Stern180
Culture: Cycladic
Title: Seated female figure
Date: ca. 2800–2700 BC
Period: Early Cycladic I/II
Medium: Marble
Dimensions: 1 5/16 × 4 5/8 in. (3.4 × 11.8 cm)



Accession No.: Stern181
Culture: Cycladic
Title: Female figure
Date: ca. 2400 BC
Period: Early Cycladic II
Medium: Marble
Dimensions: 10 3/8 in. (26.4 cm)



Accession No.: Stern183
Culture: Cycladic
Title: Female figure
Date: ca. 2700–2600 BC
Period: Early Cycladic II
Medium: Marble
Dimensions: 7 1/4 in. (18.4 cm)



Accession No.: Stern185
Culture: Cycladic
Title: Female figure
Date: ca. 3000–2800 BC
Period: Early Cycladic I
Medium: Marble
Dimensions: 10 1/16 in. (25.5 cm)



Complete List of Stern Cycladic Objects

Accession No.: Stern187
Culture: Cycladic
Title: Female figure
Date: ca. 3000–2800 BC
Period: Early Cycladic I
Medium: Marble
Dimensions: 3 5/8 in. (9.2 cm)



Accession No.: Stern188
Culture: Cycladic
Title: Female figure
Date: ca. 2700–2600 BC
Period: Early Cycladic II
Medium: Marble
Dimensions: 1 7/16 × 5 7/8 in. (3.7 × 15 cm)



Accession No.: Stern189
Culture: Cycladic
Title: Footed cup
Date: ca. 2600–2200 BC
Period: Early Cycladic II
Medium: Marble
Dimensions: 2 7/8 × 4 15/16 in. (7.3 × 12.6 cm)



Accession No.: Stern190
Culture: Cycladic
Title: Vase with lug handles
Date: ca. 3000–2800 BC
Period: Early Cycladic I
Medium: Marble
Dimensions: 5 11/16 in. (14.4 cm)



Accession No.: Stern191
Title: Female figure
Date: ca. 4000 BC
Period: Neolithic Period
Medium: Marble
Dimensions: 8 1/4 in. (20.9 cm)



Complete List of Stern Cycladic Objects

Accession No.: Stern192
Culture: Cycladic
Title: Female figure
Date: ca. 2600–2500 BC
Period: Early Cycladic II
Medium: Marble
Dimensions: 2 1/16 × 8 in. (5.2 × 20.3 cm)



Accession No.: Stern193
Culture: Cycladic
Title: Female figure
Date: ca. 2600–2500 BC
Period: Early Cycladic II
Medium: Marble
Dimensions: 2 7/8 × 10 1/8 in. (7.3 × 25.7 cm)

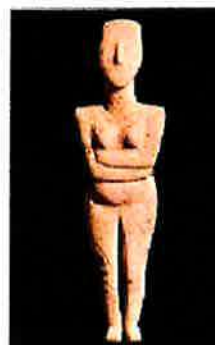

Accession No.: Stern194
Culture: Cycladic
Title: Head and neck of a female figure
Date: ca. 2500–2400 BC
Period: Early Cycladic II
Medium: Marble
Dimensions: 2 13/16 × 6 11/16 in. (7.2 × 17 cm)



Accession No.: Stern195
Culture: Cycladic
Title: Female figure
Date: ca. 2500–2400 BC
Period: Early Cycladic II
Medium: Marble
Dimensions: 2 9/16 × 8 3/8 in. (6.5 × 21.3 cm)



Complete List of Stern Cycladic Objects

Accession No.: Stern196
Culture: Cycladic
Title: Vase with high foot and lug handles
Date: ca. 3000–2800 BC
Period: Early Cycladic I
Medium: Marble
Dimensions: 11 in. (28 cm)



Accession No.: Stern197
Culture: Cycladic
Title: Vase with high foot and lug handles
Date: ca. 3000–2800 BC
Period: Early Cycladic I
Medium: Marble
Dimensions: 5 13/16 in. (14.8 cm)



Accession No.: Stern198
Culture: Cycladic
Title: Female figure
Date: ca. 2400–2300 BC
Period: Early Cycladic II
Medium: Marble
Dimensions: 8 15/16 in. (22.7 cm)



Accession No.: Stern199
Title: Female figure
Period: Early Cycladic/Early Minoan II
Medium: Marble
Dimensions: 2 7/8 × 6 7/8 in. (7.3 × 17.5 cm)



Complete List of Stern Cycladic Objects

Accession No.: Stern201
Culture: Cycladic
Title: Dish
Date: ca. 2600–2200 BC
Period: Early Cycladic II
Medium: Marble
Dimensions: 8 1/4 in. (21 cm)



Accession No.: Stern203
Culture: Cycladic
Title: Vase with high foot and lug handles
Date: ca. 3000–2800 BC
Period: Early Cycladic I
Medium: Marble
Dimensions: 11 13/16 × 4 15/16 in. (30 × 12.6 cm)



Accession No.: Stern204
Culture: Cycladic
Title: Head and neck from a figure
Date: ca. 2700–2600 BC
Period: Early Cycladic II
Medium: Marble
Dimensions: 2 1/16 × 3 3/4 in. (5.3 × 9.5 cm)



Accession No.: Stern205
Culture: Cycladic
Title: Vase with high foot and lug handles
Date: ca. 3000–2800 BC
Period: Early Cycladic I
Medium: Marble
Dimensions: 3 11/16 in. (9.4 cm)



Complete List of Stern Cycladic Objects

Accession No.: Stern206
Culture: Cycladic
Title: Dish
Date: ca. 2700–2400 BC
Period: Early Cycladic I/II
Medium: Marble
Dimensions: 7 3/4 in. (19.7 cm)



Accession No.: Stern208
Culture: Cycladic
Title: Vase with high foot and lug handles
Date: ca. 3000–2800 BC
Period: Early Cycladic I
Medium: Marble
Dimensions: 5 1/8 in. (13 cm)



Accession No.: Stern209
Culture: Cycladic
Title: Female figure
Date: ca. 2500 BC
Period: Early Cycladic II
Medium: Marble
Dimensions: 13 in. (33 cm)



Accession No.: Stern210
Title: Female figure
Date: ca. 2800–2700 BC
Period: Early Cycladic I/II
Medium: Marble
Dimensions: 2 13/16 × 11 9/16 in. (7.2 × 29.3 cm)



Complete List of Stern Cycladic Objects

Accession No.: Stern211
Culture: Cycladic
Title: Dish
Date: ca. 2700–2400 BC
Period: Early Cycladic II
Medium: Marble
Dimensions: 3 5/8 in. (9.2 cm)



Accession No.: Stern212
Culture: Cycladic
Title: Female figure
Date: ca. 2700–2600 BC
Period: Early Cycladic II
Medium: Marble
Dimensions: 1 15/16 × 8 3/4 in. (5 × 22.2 cm)



Accession No.: Stern213
Culture: Cycladic
Title: Dish
Date: ca. 2700–2400 BC
Period: Early Cycladic II
Medium: Marble
Dimensions: 1 × 4 11/16 in. (2.5 × 11.9 cm)



Accession No.: Stern214
Culture: Cycladic
Title: Dish
Date: ca. 2700–2400 BC
Period: Early Cycladic II
Medium: Marble
Dimensions: 3 1/16 × 13 5/16 in. (7.8 × 33.8 cm)



Accession No.: Stern215
Culture: Cycladic
Title: Vase with high foot and lug handles
Date: ca. 3000–2800 BC
Period: Early Cycladic I
Medium: Marble
Dimensions: 7 5/16 in. (18.6 cm)



Complete List of Stern Cycladic Objects

Accession No.: Stern216
Culture: Cycladic
Title: Vase with high foot and lug handles
Date: ca. 3000–2800 BC
Period: Early Cycladic I
Medium: Marble
Dimensions: 6 1/2 in. (16.5 cm)



Accession No.: Stern217
Culture: Cycladic
Title: Vase with high foot and lug handles
Date: ca. 3000–2800 BC
Period: Early Cycladic I
Medium: Marble
Dimensions: 8 1/4 in. (21 cm)



Accession No.: Stern220
Culture: Cycladic
Title: Vase with high foot and lug handles
Date: ca. 3000–2800 BC
Period: Early Cycladic I
Medium: Marble
Dimensions: 3 5/8 in. (9.2 cm)



Accession No.: Stern221
Culture: Cycladic
Title: Palette
Date: ca. 3000–2700 BC
Period: Early Cycladic I/II
Medium: Marble
Dimensions: 1 1/8 × 2 9/16 × 4 in. (2.9 × 6.5 × 10.2 cm)



Accession No.: Stern222
Culture: Cycladic
Title: Dish
Date: ca. 2700–2400 BC
Period: Early Cycladic I/II or II
Medium: Marble
Dimensions: 5 1/2 in. (14 cm)



Complete List of Stern Cycladic Objects

Accession No.: Stern223
Culture: Cycladic
Title: Vase with high foot and lug handles
Date: ca. 3000–2800 BC
Period: Early Cycladic I
Medium: Marble
Dimensions: $9 \frac{5}{16} \times 4 \frac{9}{16}$ in. (23.7 × 11.6 cm)



Accession No.: Stern224
Culture: Cycladic
Title: Female figure
Date: ca. 3000–2800 BC
Period: Early Cycladic I
Medium: Marble
Dimensions: $10 \frac{1}{16}$ in. (25.5 cm)



Accession No.: Stern225
Culture: Keros-Syros
Title: Female figure
Date: ca. 2600–2500 BC
Period: Early Cycladic II
Medium: Marble
Dimensions: $2 \frac{1}{4} \times 8 \frac{1}{16}$ in. (5.7 × 20.5 cm)



Accession No.: Stern226
Culture: Cycladic
Title: Female figure
Date: ca. 2600–2500 BC
Period: Early Cycladic II
Medium: Marble
Dimensions: $2 \frac{1}{4} \times 8 \frac{1}{16}$ in. (5.7 × 20.5 cm)



Accession No.: Stern228
Culture: Cycladic
Title: Bowl
Period: Early Cycladic II
Medium: Marble
Dimensions: $3 \frac{15}{16}$ in. (10 cm)



Complete List of Stern Cycladic Objects

Accession No.: Stern243
Culture: Cycladic
Title: Dish
Date: ca. 2600–2400 BC
Period: Early Cycladic II
Medium: Marble
Dimensions: 3 9/16 × 14 in. (9 × 35.6 cm)



Accession No.: Stern251
Culture: Cycladic
Title: Chisel
Date: ca. 2700–2200 BC
Period: Early Cycladic II
Medium: Bronze
Dimensions: 7 7/8 in. (20 cm)



Accession No.: Stern281
Culture: Greek
Title: Pyxis
Period: Early Cycladic II
Medium: Steatite
Dimensions: 1 13/16 × 3 13/16 in. (4.6 × 9.7 cm)



Accession No.: Stern286
Culture: Cycladic
Title: Vase with high foot and lug handles
Date: ca. 2800–2700 BC
Period: Early Cycladic I-II
Medium: Marble
Dimensions: 5 5/16 in. (13.5 cm)



Accession No.: Stern293
Culture: Cycladic
Title: Head and neck from a figure
Date: ca. 2700–2300 BC
Period: Early Cycladic II
Medium: Marble
Dimensions: 2 in. (5.1 cm)



Complete List of Stern Cycladic Objects

Accession No.: Stern296
Culture: Cycladic Islands, Keros-Syros
Title: Female figure
Date: ca. 2500 BC
Period: Early Cycladic II
Medium: Marble
Dimensions: 6 3/4 in. (17.1 cm)



Accession No.: Stern300
Culture: Cycladic
Title: Head and neck from a figure
Date: ca. 2500 BC
Medium: Marble
Dimensions: 7 1/16 × 3 9/16 in. (18 × 9 cm)



Accession No.: Stern304
Culture: Cycladic
Title: Female figure
Date: ca. 2500–2400 BC
Period: Early Cycladic II
Medium: Marble
Dimensions: 3 in. (7.6 cm)



Accession No.: Stern306
Culture: Cycladic
Title: Head and neck from a figure
Date: 2700–2300 BC
Medium: Marble
Dimensions: 13 13/16 in. (35.1 cm)



Complete List of Stern Cycladic Objects

Accession No.: Stern308
Culture: Cycladic
Title: Female figure
Date: ca. 2500–2400 BC
Period: Early Cycladic II
Medium: Marble
Dimensions: 21 15/16 in. (55.8 cm)



Accession No.: Stern310
Culture: Cycladic, Keros-Syros
Title: Female figure
Date: ca. 2500–2100 BC
Medium: Marble
Dimensions: 14 7/16 in. (36.7 cm)



Accession No.: SternN227
Culture: Cycladic
Title: Vase with high foot and lug handles
Date: ca. 3000–2800 BC
Period: Early Cycladic I
Medium: Marble
Dimensions: 9 13/16 in. (25 cm)



Accession No.: SternN229
Culture: Cycladic
Title: Dish
Date: ca. 2700–2400 BC
Period: Early Cycladic II
Medium: Marble
Dimensions: 7 1/2 in. (19 cm)



Accession No.: SternN230
Culture: Cycladic
Title: Palette
Date: ca. 2700–2600 BC
Period: Early Cycladic II
Medium: Marble
Dimensions: 1 9/16 × 6 11/16 in. (4 × 17 cm)



Complete List of Stern Cycladic Objects

Accession No.: SternN231
Culture: Cycladic
Title: Female figure
Date: ca. 2600–2500 BC
Period: Early Cycladic II
Medium: Marble
Dimensions: 2 7/8 × 9 1/16 in. (7.3 × 23 cm)



Accession No.: SternN233
Culture: Cycladic
Title: Female figure
Date: ca. 2600–2400 BC
Period: Early Cycladic II
Medium: Marble
Dimensions: 1 1/4 × 3 7/16 in. (3.2 × 8.7 cm)



Accession No.: SternN234
Culture: Cycladic
Title: Female figure
Date: ca. 2300–2200 BC
Period: Late Early Cycladic II
Medium: Marble
Dimensions: 3 3/8 × 10 13/16 in. (8.6 × 27.5 cm)



Accession No.: SternN235
Culture: Cycladic
Title: Female figure
Date: ca. 2300–2200 BC
Period: Late Early Cycladic II
Medium: Marble
Dimensions: 3 × 11 in. (7.6 × 28 cm)



Complete List of Stern Cycladic Objects

Accession No.: SternN236
Culture: Cycladic
Title: Footed cup
Date: ca. 2700–2500 BC
Period: Early Cycladic II
Medium: Marble
Dimensions: 7 15/16 × 4 15/16 in. (20.2 × 12.5 cm)

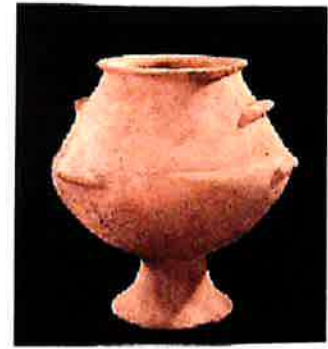

Accession No.: SternN237
Culture: Cycladic
Title: Bowl
Date: ca. 2700–2500 BC
Period: Early Cycladic II
Medium: Marble
Dimensions: 2 5/8 × 6 1/2 × 5 1/4 in. (6.6 × 16.5 × 13.4 cm)



Accession No.: SternN238
Culture: Cycladic
Title: Female figure
Date: ca. 2600–2400 BC
Period: Early Cycladic II
Medium: Marble
Dimensions: 2 7/16 in. (6.2 cm)



Accession No.: SternN239
Culture: Cycladic
Title: Female figure
Date: ca. 2600–2500 BC
Period: Early Cycladic II
Medium: Marble
Dimensions: 2 1/4 × 8 3/4 in. (5.7 × 22.2 cm)



Accession No.: SternN240
Culture: Cycladic
Title: Vase with high foot and lug handles
Date: ca. 2800–2700 BC
Period: Late Early Cycladic I or Early Cycladic I/II
Medium: Marble
Dimensions: 7 in. (17.8 cm)



Complete List of Stern Cycladic Objects

Accession No.: SternN241
Culture: Cycladic
Title: Vase with high foot and lug handles
Date: ca. 3000–2800 BC
Period: Early Cycladic I
Medium: Marble
Dimensions: 6 3/4 in. (17.1 cm)



Accession No.: SternN242
Culture: Cycladic
Title: Female figure
Date: ca. 2600–2500 BC
Period: Early Cycladic II
Medium: Marble
Dimensions: 2 1/2 × 9 3/8 in. (6.3 × 23.8 cm)



Accession No.: SternN244
Culture: Cycladic
Title: Vase with lug handles
Date: ca. 3000–2800 BC
Period: Early Cycladic I
Medium: Marble
Dimensions: 3 3/4 × 3 1/16 in. (9.6 × 7.7 cm)



Accession No.: SternN245
Culture: Cycladic
Title: Dish
Date: ca. 2600–2400 BC
Period: Early Cycladic II
Medium: Marble
Dimensions: 5 7/8 in. (15 cm)



Accession No.: SternN246
Culture: Cycladic
Title: Footed cup
Date: ca. 2700–2400 BC
Period: Early Cycladic II
Medium: Marble
Dimensions: 1 3/4 × 3 in. (4.5 × 7.6 cm)



Complete List of Stern Cycladic Objects

Accession No.: SternN247
Culture: Cycladic
Title: Bowl
Date: ca. 3000–2800 BC
Period: Early Cycladic I
Medium: Marble
Dimensions: 4 1/8 × 11 in. (10.5 × 28 cm)



Accession No.: SternN248
Culture: Cycladic
Title: Vase with lug handles
Date: ca. 3000–2800 BC
Period: Early Cycladic I
Medium: Marble
Dimensions: 6 5/16 × 4 5/16 in. (16 × 11 cm)



Accession No.: SternN249
Culture: Cycladic
Title: Footed cup
Date: ca. 2700–2400 BC
Period: Early Cycladic II
Medium: Marble
Dimensions: 2 3/16 × 3 1/8 in. (5.5 × 8 cm)



Accession No.: SternN250
Culture: Cycladic
Title: Vase with high foot and lug handles
Date: ca. 3000–2800 BC
Period: Early Cycladic I
Medium: Marble
Dimensions: 4 5/16 × 1 15/16 in. (11 × 5 cm)



Accession No.: SternN252
Title: Female figure
Date: ca. 4500–3000 BC
Period: Late Neolithic
Medium: Marble
Dimensions: 2 15/16 × 5 15/16 in. (7.4 × 15.1 cm)



Complete List of Stern Cycladic Objects

Accession No.: SternN253
Culture: Cycladic
Title: Vase with high foot and lug handles
Date: ca. 3000–2800 BC
Period: Early Cycladic I
Medium: Marble
Dimensions: 10 1/2 × 4 5/16 in. (26.6 × 11 cm)



Accession No.: SternN254
Culture: Cycladic
Title: Female figure
Date: ca. 2500 BC
Period: Early Cycladic II
Medium: Marble
Dimensions: 11 5/8 in. (29.6 cm)



Accession No.: SternN255
Culture: Cycladic
Title: Female figure
Date: ca. 2800–2700 BC
Period: Early Cycladic I/II
Medium: Marble
Dimensions: 1 7/8 × 5 9/16 in. (4.8 × 14.2 cm)



Accession No.: SternN256
Culture: Cycladic
Title: Female figure
Date: ca. 2400 BC
Period: Early Cycladic II
Medium: Marble
Dimensions: 1 15/16 × 6 9/16 in. (5 × 16.6 cm)



Complete List of Stern Cycladic Objects

Accession No.: SternN257
Culture: Cycladic
Title: Female figure
Date: ca. 2700–2600 BC
Period: Early Cycladic II
Medium: Marble
Dimensions: 1 7/8 × 7 3/16 in. (4.7 × 18.2 cm)



Accession No.: SternN258
Culture: Cycladic
Title: Footed cup with spout
Date: ca. 2700–2200 BC
Period: Early Cycladic II
Medium: Marble
Dimensions: 4 11/16 × 4 5/16 in. (11.9 × 10.9 cm)



Accession No.: SternN259
Culture: Cycladic
Title: Jar
Date: ca. 2700–2500 BC
Period: Early Cycladic II
Medium: Marble
Dimensions: 2 7/16 × 2 1/4 in. (6.2 × 5.7 cm)

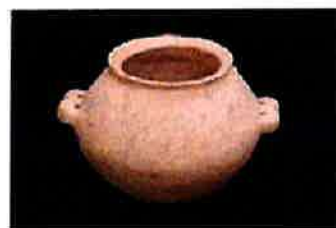

Accession No.: SternN260
Culture: Cycladic
Title: Footed cup
Date: ca. 2700–2200 BC
Period: Early Cycladic II
Medium: Marble
Dimensions: 3 5/8 × 5 7/16 in. (9.2 × 13.8 cm)



Accession No.: SternN261
Culture: Cycladic
Title: Footed cup
Date: ca. 2600–2200 BC
Period: Early Cycladic II
Medium: Marble
Dimensions: 2 11/16 × 4 7/16 in. (6.9 × 11.3 cm)



Complete List of Stern Cycladic Objects

Accession No.: SternN262
Culture: Cycladic
Title: Trough-shaped palette
Date: ca. 2600–2500 BC
Period: Early Cycladic II
Medium: Marble
Dimensions: 1 1/8 × 6 7/16 × 1 in. (2.9 × 16.3 × 2.5 cm)



Accession No.: SternN263
Culture: Cycladic
Title: Vase with lug handles
Date: ca. 3000–2800 BC
Period: Early Cycladic I
Medium: Marble
Dimensions: 5 1/4 × 4 3/16 in. (13.3 × 10.6 cm)



Accession No.: SternN264
Culture: Cycladic
Title: Vase with high foot and lug handles
Date: ca. 3000–2800 BC
Period: Early Cycladic I
Medium: Marble
Dimensions: 5 1/8 in. (13 cm)



Accession No.: SternN265
Culture: Cycladic
Title: Vase with high foot and lug handles
Date: ca. 3200–2800 BC
Period: Early Cycladic I
Medium: Marble
Dimensions: 8 3/8 × 3 11/16 in. (21.3 × 9.4 cm)



Accession No.: SternN266
Culture: Cycladic
Title: Vase with high foot and lug handles
Date: ca. 3200–2800 BC
Period: Early Cycladic II
Medium: Marble
Dimensions: 7 3/16 × 3 1/4 in. (18.3 × 8.3 cm)



Complete List of Stern Cycladic Objects

Accession No.: SternN267
Culture: Cycladic
Title: Dish
Date: ca. 2700–2200 BC
Period: Early Cycladic II
Medium: Marble
Dimensions: 2 5/8 × 10 7/16 in. (6.6 × 26.5 cm)



Accession No.: SternN268
Culture: Cycladic
Title: Spouted bowl
Date: ca. 2700–2400 BC
Period: Early Cycladic II
Medium: Marble
Dimensions: 2 1/2 × 5 1/16 in. (6.3 × 12.8 cm)



Accession No.: SternN269
Culture: Cycladic
Title: Spouted bowl
Date: ca. 2700–2200 BC
Period: Early Cycladic II
Medium: Marble
Dimensions: 3 7/16 × 6 15/16 × 7 7/8 in. (8.7 × 17.6 × 20 cm)



Accession No.: SternN270
Culture: Cycladic
Title: Palette
Date: ca. 2700–2500 BC
Period: Early Cycladic II
Medium: Marble
Dimensions: 1 9/16 × 4 1/4 × 4 15/16 in. (4 × 10.9 × 12.5 cm)



Accession No.: SternN271
Culture: Cycladic
Title: Dish
Date: ca. 2700–2500 BC
Period: Early Cycladic II
Medium: Marble
Dimensions: 1 7/8 × 6 9/16 in. (4.8 × 16.6 cm)



Complete List of Stern Cycladic Objects

Accession No.: SternN272
Culture: Cycladic
Title: Female figure
Date: ca. 2500 BC
Period: Early Cycladic II
Medium: Marble
Dimensions: 2 13/16 × 6 11/16 in. (7.2 × 17 cm)



Accession No.: SternN273
Culture: Cycladic
Title: Palette
Date: ca. 2700–2500 BC
Period: Early Cycladic I/II-II
Medium: Marble
Dimensions: 3 3/16 × 7 5/8 in. (8.1 × 19.4 cm)



Accession No.: SternN276
Culture: Cycladic
Title: Female figure
Date: ca. 2300 BC
Period: Early Cycladic II
Medium: Marble
Dimensions: 5 3/16 × 13 11/16 in. (13.1 × 34.8 cm)



Accession No.: SternN277
Culture: Cycladic
Title: Female figure
Date: ca. 2600–2500 BC
Period: Early Cycladic II
Medium: Marble
Dimensions: 2 5/16 × 9 in. (5.9 × 22.8 cm)

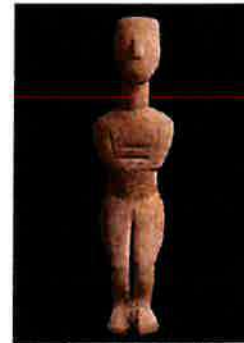

Accession No.: SternN278
Culture: Cycladic
Title: Female figure
Date: ca. 2300–2200 BC
Period: Late Early Cycladic II
Medium: Marble
Dimensions: 3 7/8 × 6 5/16 in. (9.9 × 16 cm)



Complete List of Stern Cycladic Objects

Accession No.: SternN280
Culture: Cycladic
Title: Head and neck from female figure
Date: ca. 2500–2400 BC
Period: Early Cycladic II
Medium: Marble
Dimensions: 5 1/8 in. (13 cm)



Accession No.: SternN284
Culture: Cycladic
Title: Female figure
Date: ca. 2400 BC
Medium: Marble
Dimensions: 13 1/4 in. (33.6 cm)



Accession No.: SternN287
Culture: Cycladic
Title: Female figure
Date: ca. 2700–2600 BC
Period: Early Cycladic II
Medium: Marble
Dimensions: 10 in. (25.4 cm)



Accession No.: SternN291
Culture: Cycladic
Title: Vase with high foot and lug handles
Date: ca. 2700–2200 BC
Period: Early Cycladic II
Medium: Terracotta
Dimensions: 8 7/16 in. (21.5 cm)



Complete List of Stern Cycladic Objects

Accession No.: SternNN274

Title:

Date: ca. 2700–2500 BC

Period: Early Bronze II

Dimensions: 8 × 6 13/16 in. (20.3 × 17.3 cm)



Accession No.: SternNN275

Culture: Cycladic

Title: Spouted bowl

Date: ca. 2700–2600 BC







Period: Early Cycladic II







Medium: Marble

Dimensions: 2 × 4 5/16 × 5 3/8 in. (5.1 × 11 × 13.7 cm)



Exhibit B: List of 15 Antiquities

Group A (arriving end September)					
	Inv. No.	Page.	Type / Date	Height (cm)	Image
Figures					
1.	168	36	Neolithic c. 5300 – 4500 B.C.	22	
2.	185		Violin shaped EC I c. 3000 – 2800 BC	25,5	
3.	210	34	Large Plastiras/Hybrid EC I/II c. 2800 – 2700 B.C.	29,3	
4.	159	8	Plastiras EC I c. 3000 – 2800 B.C.	27,8	
5.	121	55	Precanonical EC I/II c. 2800 – 2700 B.C.	29,3	
6.	138	49	Early Spedos EC II c. 2600 – 2500 B.C.	86,3	

7.	149	27	Early Spedos composition EC II c. 2600 – 2500 B.C.	19,5	
8.	163	91	Early Spedos EH II c. 2600 – 2500 B.C.	16	
9.	166	50	Spedos EC II c. 2500 B.C.	53,7	
10.	308	79	Late Spedos EC II c. 2500 – 2400 B.C.	55,8	
Vases					
11.	N258	140	Spouted bowl with foot c. 2700 – 2200 B.C.	11,9	
12.	NN274	116	'Frying pan' c. 2700 – 2500 B.C.	20,3	
13.	281	144	Pyxis of steatite EC II c. 2700 – 2400/2300 B.C.	4,6	



14.	143	95	Beaker EC I c. 3200-2800 B.C.	10,6	
15.	N253	136	'Kandila' EC I c. 3200-2800 B.C.	26,6	

Exhibit C: MET's Standard Conditions of Loans



Exhibit C

Standard Conditions of Loan from Departmental Loan Agreement 2022

The Metropolitan Museum will exercise the same care with respect to the work as it does in the safekeeping of its own property. The loan will remain in the possession of the Metropolitan Museum for the time specified in this agreement. The Metropolitan Museum may elect not to exhibit all loans.

The information supplied by the Lender has not been verified by the Metropolitan Museum and consequently is not to be taken as an expression of opinion by the Metropolitan Museum.

The Lender agrees that the work will remain the property of the Lender while on loan to the Metropolitan Museum and, further, that the work will not be offered for sale or sold during the term of the loan. The Lender warrants that he/she has full legal title to the work or that he/she is the authorized agent of the owner of the work. The Lender will indemnify, defend and hold harmless the Metropolitan Museum from any claims to full or partial title of the work.

Insurance

The Metropolitan Museum will arrange for the insurance of the loan on a wall-to-wall basis for the value stated below, using fine-arts insurance.

The Metropolitan Museum's all-risk fine-arts policy is subject to the following exclusions: wear and tear, gradual deterioration, inherent vice, or loss or damage sustained due to or resulting from any repairing, restoration or retouching process, war risks (except in overseas transit), nuclear reaction, nuclear radiation, radioactive contamination, and terrorism on site.

The Lender agrees that in the event that the work is lost or damaged, recovery will be limited to such amount as may be paid by the insurer and hereby releases the Metropolitan Museum from any further liability for claims arising out of such loss or damage.

* Insurance value of work (U. S. currency): _____

Photography and Reproduction

The Lender authorizes the Metropolitan Museum to photograph and/or reproduce in any media the work for archival, educational, and publicity purposes, and for Museum publications, under the same rules and regulations pertaining to objects in the Metropolitan Museum's collections. This permission includes, but is not limited to, use of images on the Metropolitan Museum's internet website, and the websites maintained by news media organizations. The Metropolitan Museum permits non-flash photograph and filming by visitors in its galleries.

Shipping

The Registrar or the Metropolitan Museum's agent will contact the Lender to arrange details of packing and shipping.







Return to work







The work will be returned only to the Lender or to his/her representative as authorized in writing.



The Metropolitan
Museum of Art

1000 Fifth Avenue
New York, NY 10028
T 212 879 5500

Annex D: List of 15 Antiquities

Group A (arriving end September)					
	Inv. No.	Page.	Type / Date	Height (cm)	Image
Figures					
1.	168	36	Neolithic c. 5300 – 4500 B.C.	22	
2.	185		Violin shaped EC I c. 3000 – 2800 BC	25,5	
3.	210	34	Large Plastiras/Hybrid EC I/II c. 2800 – 2700 B.C.	29,3	
4.	159	8	Plastiras EC I c. 3000 – 2800 B.C.	27,8	
5.	121	55	Precanonical EC I/II c. 2800 – 2700 B.C.	29,3	
6.	138	49	Early Spedos EC II c. 2600 – 2500 B.C.	86,3	

7.	149	27	Early Spedos composition EC II c. 2600 – 2500 B.C.	19,5	
8.	163	91	Early Spedos EH II c. 2600 – 2500 B.C.	16	
9.	166	50	Spedos EC II c. 2500 B.C.	53,7	
10.	308	79	Late Spedos EC II c. 2500 – 2400 B.C.	55,8	
Vases					
11.	N258	140	Spouted bowl with foot c. 2700 – 2200 B.C.	11,9	
12.	NN274	116	'Frying pan' c. 2700 – 2500 B.C.	20,3	
13.	281	144	Pyxis of steatite EC II c. 2700 – 2400/2300 B.C.	4,6	

14.	143	95	Beaker EC I c. 3200-2800 B.C.	10,6	
15.	N253	136	'Kandila' EC I c. 3200-2800 B.C.	26,6	

Annex E: Joint Projects to be Undertaken

ANNEX E'

Within the context of this historic cooperation between Hellenic Republic and the MET, the Ministry, the MET and the Cycladic Museum are committed to collaborate on the advancement of the study of and education about Cycladic Art as follows:

1. The Met will publish at the expense of the MET a complete, museum-quality Catalogue of the Collection. The authors of the catalogue will include two Cycladic art specialists selected by the Ministry, in consultation with The Met. The catalogue will include introductions from the Minister of Culture, the Director of the Met and the President of the Cycladic Museum signing this agreement, and L.S.. The MET will also publish the works of the Collection digitally.

2. The Ministry and the Cycladic Museum will publish, each at its own expense, complete, museum-quality Catalogues of the Collection in the Greek language, one year after the publication of the MET Catalogue. The Catalogue of the Museum shall be approved by the Ministry. The catalogues will include introductions from the Minister of Culture, the Director of the Met and the President of the Cycladic Museum signing this agreement, and L.S..

3. The Ministry, the Met and the Museum will enter into a Memorandum of Understanding, to be signed by December 31, 2022, which may include, subject to further discussion and funding, the following projects:

(i) establishment of a scholarship by the MET for Greek archaeologists for the study of Cycladic art work. The scholarship will be announced every three years.

(ii) Producing a high-quality educational narrative – film for the public, schools and universities. The narrative will be based on real archaeological evidence and will include virtual representation of settlements and other archaeological material of the Cycladic civilization, and will be subtitled in both languages, Greek and English. The film can be used on the websites and shown on screen in the collection gallery.

(iii) collaboration in the area of conservation and education in the field of conferences, fellowships for study, archaeological fieldwork, further publications and public programming.

Άρθρο 4
Έναρξη ισχύος

Η ισχύς του παρόντος νόμου άρχεται από την 21η Ιουλίου 2022, ημερομηνία κατά την οποία υπεγράφη η κυρούμενη Συμφωνία.

Αθήνα, 1 Σεπτεμβρίου 2022

ΟΙ ΥΠΟΥΡΓΟΙ

ΟΙΚΟΝΟΜΙΚΩΝ

CHRISTOS STAIKOURAS CHRISTOS STAIKOURAS
01.09.2022 13:49

ΕΞΩΤΕΡΙΚΩΝ

NIKOLAOS DENDIAS NIKOLAOS DENDIAS
01.09.2022 16:56

**ΠΑΙΔΕΙΑΣ ΚΑΙ
ΘΡΗΣΚΕΥΜΑΤΩΝ**

NIKI KERAMEOS NIKI KERAMEOS
01.09.2022 15:46

ΧΡΗΣΤΟΣ ΣΤΑΪΚΟΥΡΑΣ

ΝΙΚΟΛΑΟΣ – ΓΕΩΡΓΙΟΣ
ΔΕΝΔΙΑΣ

ΝΙΚΗ ΚΕΡΑΜΕΩΣ

**ΠΟΛΙΤΙΣΜΟΥ ΚΑΙ
ΑΘΛΗΤΙΣΜΟΥ**

STYLIANI MENDONI STYLIANI MENDONI
01.09.2022 14:10

ΔΙΚΑΙΟΣΥΝΗΣ

KONSTANTINOS TSIARAS KONSTANTINOS TSIARAS
01.09.2022 13:49

ΕΠΙΚΡΑΤΕΙΑΣ

KYRIAKOS PIERRAKAKIS KYRIAKOS PIERRAKAKIS
01.09.2022 13:49

ΣΤΥΛΙΑΝΗ ΜΕΝΔΩΝΗ

ΚΩΝΣΤΑΝΤΙΝΟΣ ΤΣΙΑΡΑΣ

ΚΥΡΙΑΚΟΣ ΠΙΕΡΡΑΚΑΚΗΣ

Ο ΑΝΑΠΛΗΡΩΤΗΣ ΥΠΟΥΡΓΟΣ

ΟΙΚΟΝΟΜΙΚΩΝ

THEODOROS SKYLAKAKIS THEODOROS SKYLAKAKIS
01.09.2022 15:28

ΘΕΟΔΩΡΟΣ ΣΚΥΛΑΚΑΚΗΣ